

DISTRICT I

P.O. Box 1980, Hobbs, NM 88240

DISTRICT II

P.O. Box Drawer DD, Artesia, NM 88210

DISTRICT III

1000 Rio Brazos Rd., Aztec, NM 87410

OIL CONSERVATION DIVISION

P.O. Box 2088

Santa Fe, New Mexico 87504-2088

WELL API NO.	30-025-31835
5. Indicate Type of Lease	STATE <input checked="" type="checkbox"/> FEE <input type="checkbox"/>
6. State Oil / Gas Lease No.	B-1520-1
7. Lease Name or Unit Agreement Name	VACUUM GLORIETA WEST UNIT
8. Well No.	9
9. Pool Name or Wildcat	VACUUM GLORIETA

SUNDRY NOTICES AND REPORTS ON WELLS (DO NOT USE THIS FORM FOR PROPOSALS TO DRILL OR TO DEEPEN OR PLUG BACK TO DIFFERENT RESERVOIR. USE "APPLICATION FOR PERMI (FORM C-101) FOR SUCH PROPOSALS.	
1. Type of Well: OIL WELL <input type="checkbox"/> GAS WELL <input type="checkbox"/> OTHER <input type="checkbox"/> Injection	
2. Name of Operator	CHEVRON USA INC
3. Address of Operator	15 SMITH RD, MIDLAND, TX 79705
4. Well Location	Unit Letter <u>C</u> : <u>73</u> Feet From The <u>NORTH</u> Line and <u>1411</u> Feet From The <u>WEST</u> Line Section <u>25</u> Township <u>17S</u> Range <u>34E</u> NMPM <u>LEA</u> COUNTY
10. Elevation (Show whether DF, RKB, RT, GR, etc.)	GR-4008'

11.

Check Appropriate Box to Indicate Nature of Notice, Report, or Other Data

NOTICE OF INTENTION TO:

PERFORM REMEDIAL WORK ☐ PLUG AND ABANDON ☐
TEMPORARILY ABANDON ☐ CHANGE PLANS ☐
PULL OR ALTER CASING ☐
OTHER: ☐

SUBSEQUENT REPORT OF:

REMEDIAL WORK ☒ ALTERING CASING ☐
COMMENCE DRILLING OPERATION ☐ PLUG AND ABANDONMENT ☐
CASING TEST AND CEMENT JOB ☐
OTHER: REPAIR TBG LEAK & ADD GLORIETA PAY ☒

12. Describe Proposed or Completed Operations (Clearly state all pertinent details, and give pertinent dates, including estimated date of starting any proposed work) SEE RULE 1103.

5-18-06: MIRU. PU WS & BIT. EOT @ 1554.
5-19-06: PU BIT & WS. TAG @ 5969. C/O FR 5969-6246.
5-22-06: TIH W/RBP & PKR. SET RBP @ 5900. REL RBP. TIH W/GAUGE RING TO 6270. TIH W/CIBP TO 6200 & SET. TIH & DUMP 10' CMT ON CIBP. PBD @ 6190. TIH W/WS OPEN ENDED TO 5211. DUMP 24 SX 20/40 GRADY SAND. PBD @ 6020. TOH TO 4044' EOT.
5-23-06: TAG SAND @ 6015. PERF 5996-6000, 5988-92, 5970-73, 5962-64, 5928-29, 5933-37, 5941-45, 5955-57. TIH W/WS TO 1286.
5-24-06: TIH W/CHARGE FR 5940-5945. MOVE IN NEW 2 3/8" TBG. TIH W/PKR, SN, 2 7/8" TBG. TIH W/TBG, PKR, SN. SET PKR @ 5914. EOT @ 5978. ACIDIZE PERFS 5928-6000 W/3000 GALS 15% HCL ACID.
5-25-06: REL PKR. PU BIT & TAG @ 6043. NO SAND @ 6015. EOT @ 5857.
5-26-06: TIH W/BHA ON 184 JTS 2 7/8" WS. TAG @ 6041. MILL BAD CSG FR 6041-6053. C/O TO 6069. PULLED SHOE TO 2036.
5-30-06: TIH W/WS. PU ON/OFF TOOL ON 80 JTS 2 3/8" TBG TO 2549'.
5-31-06: PU 2 3/8" IPC TBG, 105 JTS. SET PKR @ 5914. DISPL HOLE W/130 BBLS PKR FLUID. ATTEMPT TO CHART & TEST. LOST 40# IN 15 MINS.
6-01-06: CHART & TEST 5 1/2" CSG TO 540#. GOOD. (ORIGINAL CHART & COPY OF CHART ATTACHED).
RIG DOWN. FINAL REPORT

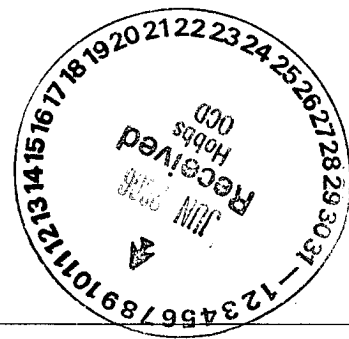

I hereby certify that the information above is true and complete to the best of my knowledge and belief.

SIGNATURE Denise Pinkerton TITLE Regulatory Specialist

DATE 6/5/2006

TYPE OR PRINT NAME Denise Pinkerton

Telephone No. 432-687-7375

(This space for State Use)

APPROVED Chris Williams TITLE Dist. Supervisor
CONDITIONS OF APPROVAL, IF ANY:

DATE 6/12/06

DeSoto/Nichols 12-93 ver 1.0

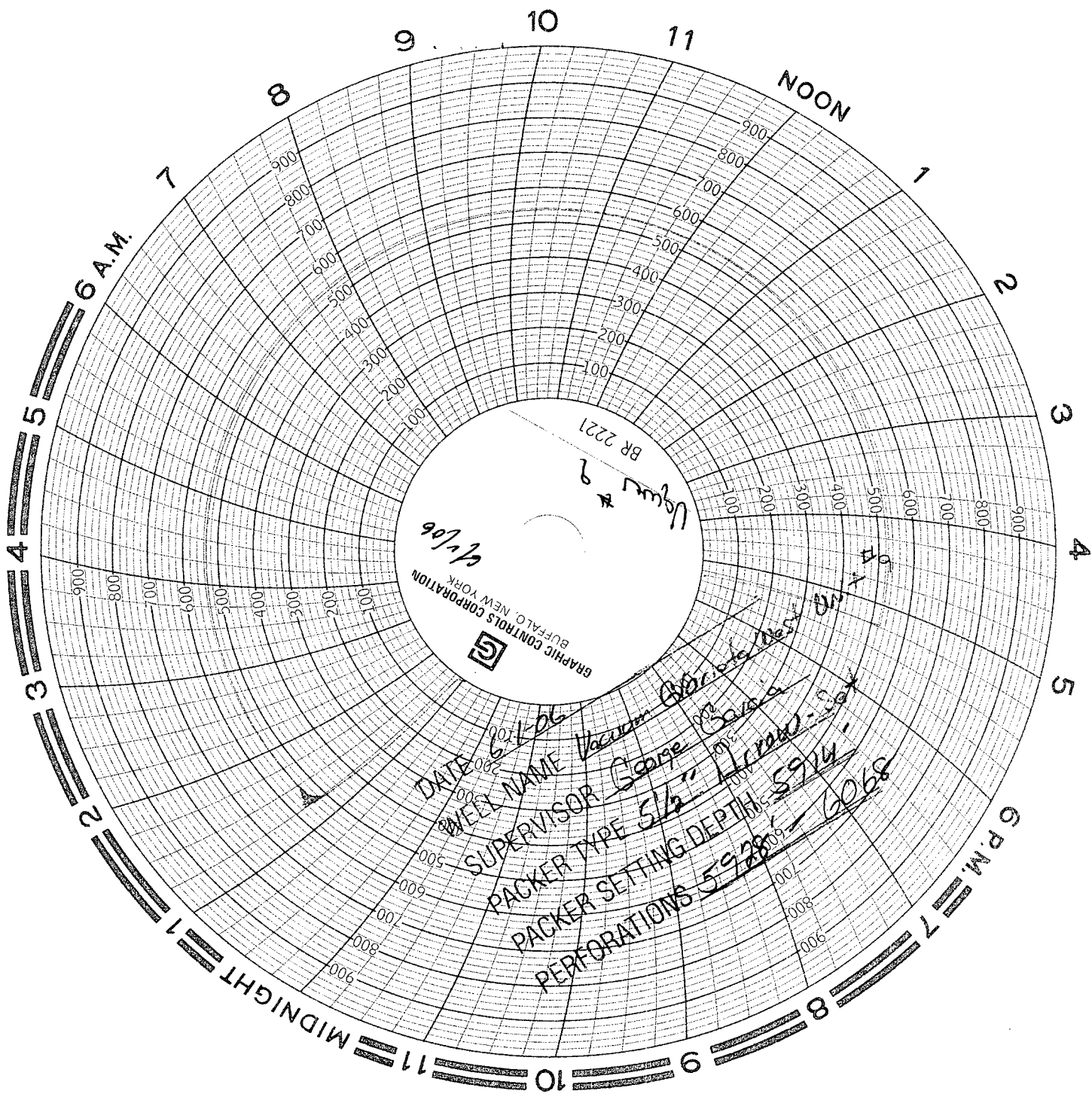

ADJ- 30-025-31835.
 Unit 6H, C
 Section 25
 Township 14-S
 Range 34-E
 Lea County - N.M.

73' FNL - 1411' FWL

12R Correction
 8-10' Subs 22.00
 1-6' Subs 20.00
 185-375 5.00
 0/8-100L 5856.31
 Aircon Sub Mtr 1.35
 Pump out plug 8.10
 Plc Set @ 1.45
 5914.22