

District I

1625 N. French Dr., Hobbs, NM 88240

District II

1301 W. Grand Ave., Artesia, NM 88210

District III

1000 Rio Brazos Rd., Aztec, NM 87410

District IV

1220 S. St. Francis Dr., Santa Fe, NM 87505

State of New Mexico
Energy, Minerals and Natural Resources

OIL CONSERVATION DIVISION
1220 South St. Francis Dr.
Santa Fe, NM 87505

Form C-103
May 27, 2004

<p>SUNDRY NOTICES AND REPORTS ON WELLS (DO NOT USE THIS FORM FOR PROPOSALS TO DRILL OR TO DEEPEN OR PLUG BACK TO A DIFFERENT RESERVOIR. USE "APPLICATION FOR PERMIT" (FORM C-101) FOR SUCH PROPOSALS.)</p>		<p>WELL API NO. 30-025-05896</p>
<p>1. Type of Well: Oil Well <input type="checkbox"/> Gas Well <input type="checkbox"/> Other TA'd <input type="checkbox"/></p>		<p>5. Indicate Type of Lease STATE <input type="checkbox"/> FEE <input checked="" type="checkbox"/></p>
<p>2. Name of Operator Apache Corporation</p>		<p>6. State Oil & Gas Lease No. N/A</p>
<p>3. Address of Operator 6120 S Yale Ave, Suite 1500 Tulsa, OK 74136-4224</p>		<p>7. Lease Name or Unit Agreement Name North Monument G/SA Unit: Blk 22</p>
<p>4. Well Location Unit Letter P : 660 feet from the South line and 660 feet from the East line Section 4 Township 20S Range 37E NMPM County Lea</p>		<p>8. Well Number 16</p>
<p>11. Elevation (Show whether DR, RKB, RT, GR, etc.) 3,539' GR</p>		<p>9. OGRID Number 00873</p>
<p>Pit or Below-grade Tank Application <input type="checkbox"/> or Closure <input type="checkbox"/></p>		<p>10. Pool name or Wildcat Eunice Monument; Grayburg-San Andres</p>
<p>Pit type _____ Depth to Groundwater _____ Distance from nearest fresh water well _____ Distance from nearest surface water _____</p>		
<p>Pit Liner Thickness: _____ mil Below-Grade Tank: Volume _____ bbls; Construction Material _____</p>		

12. Check Appropriate Box to Indicate Nature of Notice, Report or Other Data

NOTICE OF INTENTION TO:

PERFORM REMEDIAL WORK ☐ PLUG AND ABANDON ☐
TEMPORARILY ABANDON ☐ CHANGE PLANS ☐
PULL OR ALTER CASING ☐ MULTIPLE COMPL ☐

OTHER: ☐

SUBSEQUENT REPORT OF:

REMEDIAL WORK ☐ ALTERING CASING ☐
COMMENCE DRILLING OPNS. ☐ P AND A ☐
CASING/CEMENT JOB ☐

OTHER: TA Status ☒

13. Describe proposed or completed operations. (Clearly state all pertinent details, and give pertinent dates, including estimated date of starting any proposed work). SEE RULE 1103. For Multiple Completions: Attach wellbore diagram of proposed completion or recompletion.

Request to extend TA status.

Test Date 6/14/2006 by Lobo Trucking.

Copy of MIT chart attached.

This Approval of Temporary
Abandonment Expires 6/14/11

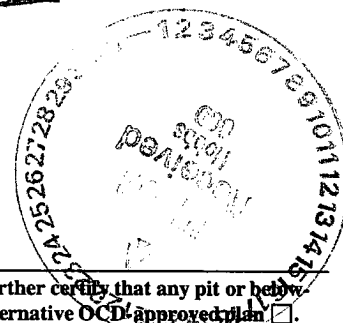

I hereby certify that the information above is true and complete to the best of my knowledge and belief. I further certify that any pit or below grade tank has been/will be constructed or closed according to NMOCD guidelines ☐, a general permit ☐ or an (attached) alternative OGD approved plan ☐.

SIGNATURE Sophie Mackay

TITLE Engineering Tech

DATE 06/21/2006

Type or print name Sophie Mackay

E-mail address: sophie.mackay@apachecorp.com Telephone No. (918)491-4864

For State Use Only

APPROVED BY: Harry W. Wink
Conditions of Approval (if any):

TITLE OC FIELD REPRESENTATIVE II/STAFF MANAGER DATE

JUN 23 2006

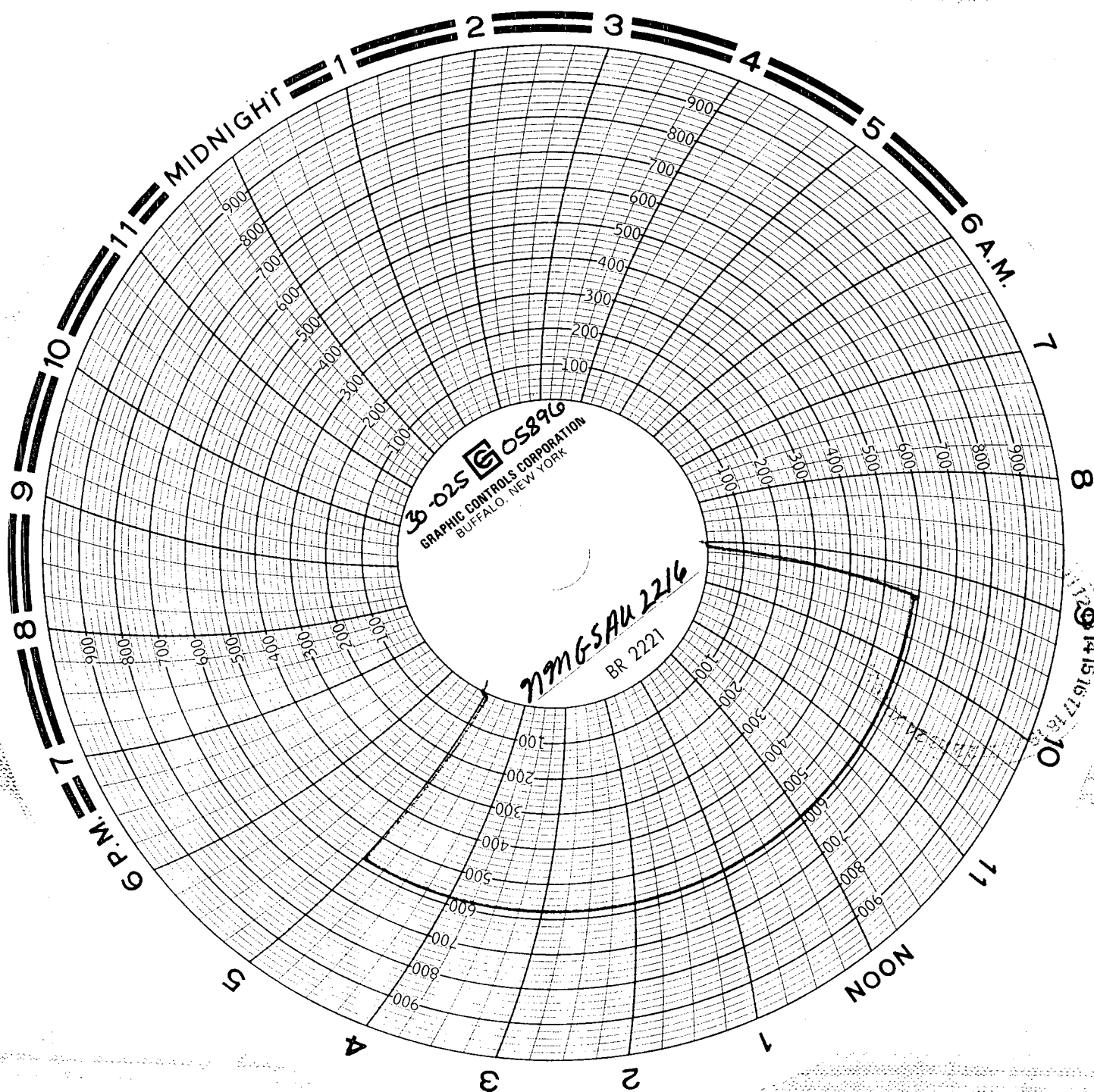

Chart Recorder
Ser #1921
Cal. Date 6-13-2006.

Lobo Trucking
6-14-2006
9m65H4
Bully
Unit #16
B1422