

Submit 3 Copies To Appropriate District  
Office  
District I  
1625 N. French Dr., Hobbs, NM 88240  
District II  
1301 W. Grand Ave., Artesia, NM 88210  
District III  
1000 Rio Brazos Rd., Aztec, NM 87410  
District IV  
1220 S. St. Francis Dr., Santa Fe, NM  
87505

State of New Mexico  
Energy, Minerals and Natural Resources

Form C-103  
May 27, 2004

OIL CONSERVATION DIVISION  
1220 South St. Francis Dr.  
Santa Fe, NM 87505

WELL API NO. 30-025-37703
5. Indicate Type of Lease STATE <input checked="" type="checkbox"/> FEE <input type="checkbox"/>
6. State Oil & Gas Lease No.
7. Lease Name or Unit Agreement Name Quail Ridge 32 State
8. Well Number 002
9. OGRID Number 162683
10. Pool name or Wildcat Quail Ridge; Morrow, Gas

SUNDRY NOTICES AND REPORTS ON WELLS (DO NOT USE THIS FORM FOR PROPOSALS TO DRILL OR TO DEEPEN OR PLUG BACK TO A DIFFERENT RESERVOIR. USE "APPLICATION FOR PERMIT" (FORM C-101) FOR SUCH PROPOSALS.) 1. Type of Well: Oil Well <input type="checkbox"/> Gas Well <input checked="" type="checkbox"/> Other <input type="checkbox"/>	
2. Name of Operator Cimarex Energy Co. of Colorado	
3. Address of Operator PO Box 140907; Irving, TX 75014-0907	
4. Well Location Unit Letter <u>K</u> : <u>1980</u> feet from the <u>South</u> line and <u>1980</u> feet from the <u>West</u> line Section <u>32</u> Township <u>19S</u> Range <u>34E</u> NMPM County <u>Lea</u>	
11. Elevation (Show whether DR, RKB, RT, GR, etc.) 3651' GR	
Pit or Below-grade Tank Application <input type="checkbox"/> or Closure <input type="checkbox"/>	
Pit type _____ Depth to Groundwater _____ Distance from nearest fresh water well _____ Distance from nearest surface water _____	
Pit Liner Thickness: _____ Below-Grade Tank: Volume _____ bbls; Construction Material _____	

12. Check Appropriate Box to Indicate Nature of Notice, Report or Other Data

NOTICE OF INTENTION TO:

PERFORM REMEDIAL WORK ☐ PLUG AND ABANDON ☐  
TEMPORARILY ABANDON ☐ CHANGE PLANS ☐  
PULL OR ALTER CASING ☐ MULTIPLE COMPL ☐

OTHER: Lay 1375' of on lease flowline ☒

SUBSEQUENT REPORT OF:

REMEDIAL WORK ☐ ALTERING CASING ☐  
COMMENCE DRILLING OPNS. ☐ P AND A ☐  
CASING/CEMENT JOB ☐

OTHER: ☐

13. Describe proposed or completed operations. (Clearly state all pertinent details, and give pertinent dates, including estimated date of starting any proposed work). SEE RULE 1103. For Multiple Completions: Attach wellbore diagram of proposed completion or recompletion.

The S/2 dedicated Quail Ridge 32 State # 2 was drilled to 13675' and completed as a Quail Ridge Morrow producer selling into Dukes high pressure system. Cimarex will now lay 1375' of SDR-11 2" low pressure polyline down the lease road to Dukes low pressure system to sell approximately 30 mcfpd of vapor recovery gas from the oil tanks. See attached topo. When vapor recovery becomes uneconomical the line will be removed and any surface disturbance will be reclaimed.

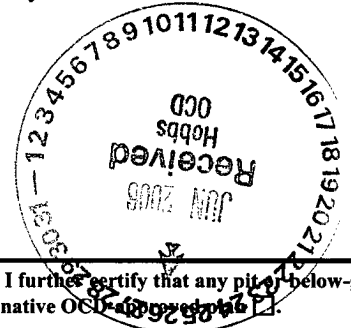

I hereby certify that the information above is true and complete to the best of my knowledge and belief. I further certify that any pit or below-grade tank has been/will be constructed or closed according to NMOCD guidelines ☐, a general permit ☐ or an (attached) alternative OCP approved plan ☐.

SIGNATURE Zeno Farris TITLE Manager Operations Admin DATE June 23, 2006

Type or print name Zeno Farris email address: zfarris@cimarex.com Telephone No. 972-443-6489

For State Use Only

APPROVED BY: Chris Williams TITLE DISTRICT SUPERVISOR/GENERAL MANAGER DATE JUN 26 2006

Conditions of Approval (if any): Contact State Land Office for ROW agreement  
& check on laying line next to lease road. Ch

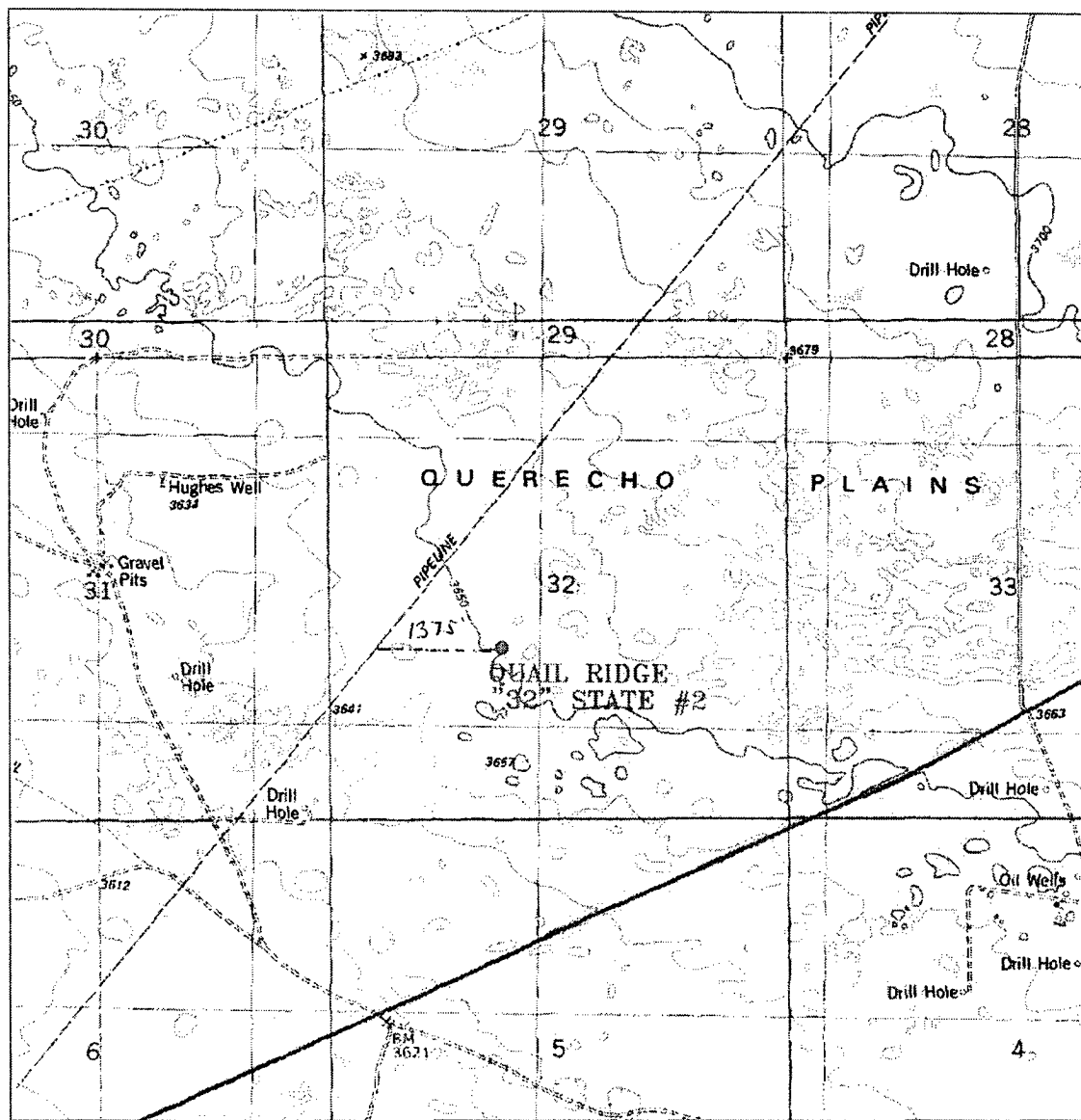

### QUAIL RIDGE "32" STATE #2

Located at 1980' FSL AND 1980' FWL  
 Section 32, Township 19 South, Range 34 East,  
 N.M.P.M., Lea County, New Mexico.



focused on excellence  
 in the oilfield

P.O. Box 1786  
 1120 N. West County Rd.  
 Hobbs, New Mexico 88241  
 (505) 393-7316 - Office  
 (505) 392-3074 - Fax  
 basinsurveys.com

W.O. Number: 6172AA - KJG CD#4

Survey Date: 01-24-2006

Scale: 1" = 2000'

Date: 01-26-2006

Cimarex Energy Co. of  
 Colorado

SECTION 32, TOWNSHIP 19 SOUTH, RANGE 34 EAST, N.M.P.M.,  
LEA COUNTY, NEW MEXICO.

150' NORTH  
OFF SET  
3654.2'

Cimarex Energy Co. of Colorado  
QUAIL RIDGE "32" STATE #2  
Elev. - 3651'

150' WEST  
OFF SET  
3650.8'

Lat.-N 32°36'53.5"  
Long-W 103°35'04.1"

150' EAST  
OFF SET  
3655.5'

RED HAWK  
32 ST #1

Prop. Lse Rd.  
44'

150' SOUTH  
OFF SET  
3651.9'

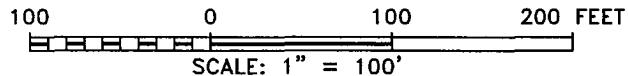

Directions to Location:

FROM MILE MARKER 68 ON US HWY 62/180, GO  
WEST FOR 0.4 MILE TO LEASE ROAD; THENCE WEST  
ON LEASE ROAD FOR 1.0 MILE; THENCE NORTH FOR  
0.3 MILE; THENCE EAST FOR 0.4 MILE TO LOCATION.

**BASIN SURVEYS** P.O. BOX 1786 - HOBBS, NEW MEXICO

W.O. Number: 6172 Drawn By: K. GOAD

Date: 01-26-2006 Disk: KJG CD#4 - 6172A.DWG

Cimarex Energy Co. of Colorado

REF: QUAIL RIDGE "32" STATE No. 2 / Well Pad Topo

THE QUAIL RIDGE "32" STATE No. 2 LOCATED 1980' FROM  
THE SOUTH LINE AND 1980' FROM THE WEST LINE OF  
SECTION 32, TOWNSHIP 19 SOUTH, RANGE 34 EAST,  
N.M.P.M., LEA COUNTY, NEW MEXICO.

Survey Date: 01-24-2006 Sheet 1 of 1 Sheets