

District I
1625 N. French Dr., Hobbs, NM 88240
District II
1301 W. Grand Avenue, Artesia, NM 88210
District III
1000 Rio Brazos Road, Aztec, NM 87410
District IV
1220 S. St. Francis Dr., Santa Fe, NM 87505

State of New Mexico
Energy Minerals and Natural Resources

Form C-101
May 27, 2004

Oil Conservation Division
1220 South St. Francis Dr.
Santa Fe, NM 87505

Submit to appropriate District Office

☐ AMENDED REPORT

APPLICATION FOR PERMIT TO DRILL, RE-ENTER, DEEPEN, PLUGBACK, OR ADD A ZONE

¹ Operator Name and Address Plantation Operating, LLC 2203 Timberloch Place, Suite 229, The Woodlands, Texas 77380		² OGRID Number 237788
³ Property Code 302126	⁵ Property Name State "A" Com	³ API Number 30-025-37957
⁹ Proposed Pool 1 Eumont Gas (Yates-7Rivers-Queen)		⁶ Well No. 6
¹⁰ Proposed Pool 2		

⁷ Surface Location									
UL or lot no. G	Section 8	Township 21S	Range 36E	Lot Idn	Feet from the 1780'	North/South line North	Feet from the 1980'	East/West line East	County Lea

⁸ Proposed Bottom Hole Location If Different From Surface									
UL or lot no.	Section	Township	Range	Lot Idn	Feet from the	North/South line	Feet from the	East/West line	County

Additional Well Information				
¹¹ Work Type Code N	¹² Well Type Code G	¹³ Cable/Rotary R	¹⁴ Lease Type Code S	¹⁵ Ground Level Elevation 3593'
¹⁶ Multiple No	¹⁷ Proposed Depth 3750'	¹⁸ Formation Yates - 7 Rivers-Queen	¹⁹ Contractor To Be Determined	²⁰ Spud Date ASAP
Depth to Groundwater 200'		Distance from nearest fresh water well > 1,000'		Distance from nearest surface water > 1,000'
Pit: Liner: Synthetic <input checked="" type="checkbox"/> 12 mils thick Clay <input type="checkbox"/> Pit Volume: 8900 bbls Drilling Method: Drilling				
Closed-Loop System <input type="checkbox"/> Fresh Water <input type="checkbox"/> Brine <input checked="" type="checkbox"/> Diesel/Oil-based <input type="checkbox"/> Gas/Air <input type="checkbox"/>				

²¹ Proposed Casing and Cement Program					
Hole Size	Casing Size	Casing weight/foot	Setting Depth	Sacks of Cement	Estimated TOC
12 1/4"	8 5/8"	24#	450'	350	Surface
7 7/8"	5 1/2"	17#	3750'	800	Surface

²² Describe the proposed program. If this application is to DEEPEN or PLUG BACK, give the data on the present productive zone and proposed new productive zone. Describe the blowout prevention program, if any. Use additional sheets if necessary.

Before drilling out from surface pipe, the well will be equipped with a 3000-psi 10-inch Series-900 double-ram hydraulic BOP and Hydriil and surface pipe and BOP system will be tested to a minimum pressure of 1500 psig. Cement volumes may be adjusted to insure that the cement behind both the 8-5/8" and 5-1/2" casing strings will be circulated in sufficient volumes to the surface.

**Permit Expires 1 Year From Approval
Date Unless Drilling Underway**

²³ I hereby certify that the information given above is true and complete to the best of my knowledge and belief. I further certify that the drilling pit will be constructed according to NMOCD guidelines ☒, a general permit ☐, or an (attached) alternative OCD-approved plan ☐.

Printed name: Donald P. Dotson, P.E.
Title: COO
E-mail Address: ddotson@plantationpetro.com
Date: 4/19/2006

Phone: 281-296-7222

OIL CONSERVATION DIVISION

Approved by:

Title:

Approval Date: JUN 23 2006

Expiration Date:

Conditions of Approval Attached ☐

DISTRICT I

1625 N. FRENCH DR., HOBBS, NM 88240

DISTRICT II

1301 W. GRAND AVENUE, ARTESIA, NM 88210

DISTRICT III

1000 Rio Brazos Rd., Aztec, NM 87410

DISTRICT IV

1220 S. ST. FRANCIS DR., SANTA FE, NM 87505

State of New Mexico

Energy, Minerals and Natural Resources Department

OIL CONSERVATION DIVISION

1220 SOUTH ST. FRANCIS DR.
Santa Fe, New Mexico 87505

Form C-102

Revised October 12, 2005

Submit to Appropriate District Office

State Lease - 4 Copies

Fee Lease - 3 Copies

WELL LOCATION AND ACREAGE DEDICATION PLAT

☐ AMENDED REPORT

API Number 30-025-37957	Pool Code 76480	Pool Name Eumont Yates Seven River Queen (GAS)
Property Code 302126	Property Name STATE "A" COM	Well Number 6
OGRID No. 237788	Operator Name PLANTATION OPERATING, LLC	Elevation 3593'

Surface Location

UL or lot No.	Section	Township	Range	Lot Idn	Feet from the	North/South line	Feet from the	East/West line	County
G	8	21-S	36-E		1780	NORTH	1980	EAST	LEA

Bottom Hole Location If Different From Surface

UL or lot No.	Section	Township	Range	Lot Idn	Feet from the	North/South line	Feet from the	East/West line	County
Dedicated Acres 280	Joint or Infill	Consolidation Code	Order No.						

NO ALLOWABLE WILL BE ASSIGNED TO THIS COMPLETION UNTIL ALL INTERESTS HAVE BEEN CONSOLIDATED
OR A NON-STANDARD UNIT HAS BEEN APPROVED BY THE DIVISION

<p>See next Plat for Protraction Unit</p> <p>GEODETIC COORDINATES NAD 27 NME</p> <p>Y=545605.7 N X=823260.5 E</p> <p>LAT.=32°29'44.20" N LONG.=103°17'05.59" W</p>	<p>1780'</p>		<p>1980'</p>		<p>OPERATOR CERTIFICATION</p> <p>I hereby certify that the information herein is true and complete to the best of my knowledge and belief, and that this organization either owns a working interest or unleased mineral interest in the land including the proposed bottom hole location or has a right to drill this well at this location pursuant to a contract with an owner of such mineral or working interest, or to a voluntary pooling agreement or a compulsory pooling order heretofore entered by the division.</p> <p><i>John Allred</i> 4/19/06 Signature Date</p> <p>JOHN ALLRED Printed Name</p>
	<p>SURVEYOR CERTIFICATION</p> <p>I hereby certify that the well location shown on this plat was plotted from field notes of actual surveys made by me or under my supervision, and that the same is true and correct to the best of my belief.</p> <p>MARCH 08, 2006</p> <p>Date Surveyed MR</p> <p>Signature & Seal of Professional Surveyor</p> <p><i>Gary Edson</i> 3/17/06 06-11.0458</p> <p>Certificate No. GARY EDSON 12641</p>				

State of New Mexico

DISTRICT I

1025 N. FRENCH DR., HOBBES, NM 88240

Energy, Minerals and Natural Resources Department

Form C-102

DISTRICT II

1501 W. GRAND AVENUE, ARTESIA, NM 88210

OIL CONSERVATION DIVISION

Revised October 12, 2005
Submit to Appropriate District Office

DISTRICT III

1000 Rio Brazos Rd., Aztec, NM 87410

1220 SOUTH ST. FRANCIS DR.

Santa Fe, New Mexico 87505

State Lease - 4 Copies
Fee Lease - 3 Copies

DISTRICT IV

1220 S. ST. FRANCIS DR., SANTA FE, NM 87505

WELL LOCATION AND ACREAGE DEDICATION PLAT

☐ AMENDED REPORT

API Number 30-025-37957	Pool Code 76480	Pool Name Eumont (Y-7R-Q) Gas
Property Code 302126	Property Name STATE "A" COM	Well Number 6
OGRID No. 237788	Operator Name PLANTATION OPERATING, LLC	Elevation 3593'

Surface Location

UL or lot No.	Section	Township	Range	Lot Idn	Feet from the	North/South line	Feet from the	East/West line	County
G	8	21-S	36-E		1780	NORTH	1980	EAST	LEA

Bottom Hole Location If Different From Surface

UL or lot No.	Section	Township	Range	Lot Idn	Feet from the	North/South line	Feet from the	East/West line	County
Dedicated Acres 280	Joint or Infill Y	Consolidation Code	Order No. Administrative Order No. 9332 (10/24/90)						

NO ALLOWABLE WILL BE ASSIGNED TO THIS COMPLETION UNTIL ALL INTERESTS HAVE BEEN CONSOLIDATED
OR A NON-STANDARD UNIT HAS BEEN APPROVED BY THE DIVISION

						OPERATOR CERTIFICATION I hereby certify that the information herein is true and complete to the best of my knowledge and belief, and that this organization either owns a working interest or unleased mineral interest in the land including the proposed bottom hole location or has a right to drill this well at this location pursuant to a contract with an owner of such mineral or working interest, or to a voluntary pooling agreement or a compulsory pooling order heretofore entered by the Division. Signature _____ Date 6/22/06 Printed Name John Allred
SECTION 5 SECTION 8						SURVEYOR CERTIFICATION I hereby certify that the well location shown on this plat was plotted from field notes of actual surveys made by me or under my supervision, and that the same is true and correct to the best of my belief. MARCH 08, 2006 Date Surveyed _____ REVISION DATE: 06/21/08 Signature & Seal of Professional Surveyor _____ MR 06.11.0458 Certificate No. GARY EIDSON 12041

SECTION 8, TOWNSHIP 21 SOUTH, RANGE 36 EAST, N.M.P.M.,
 LEA COUNTY, NEW MEXICO

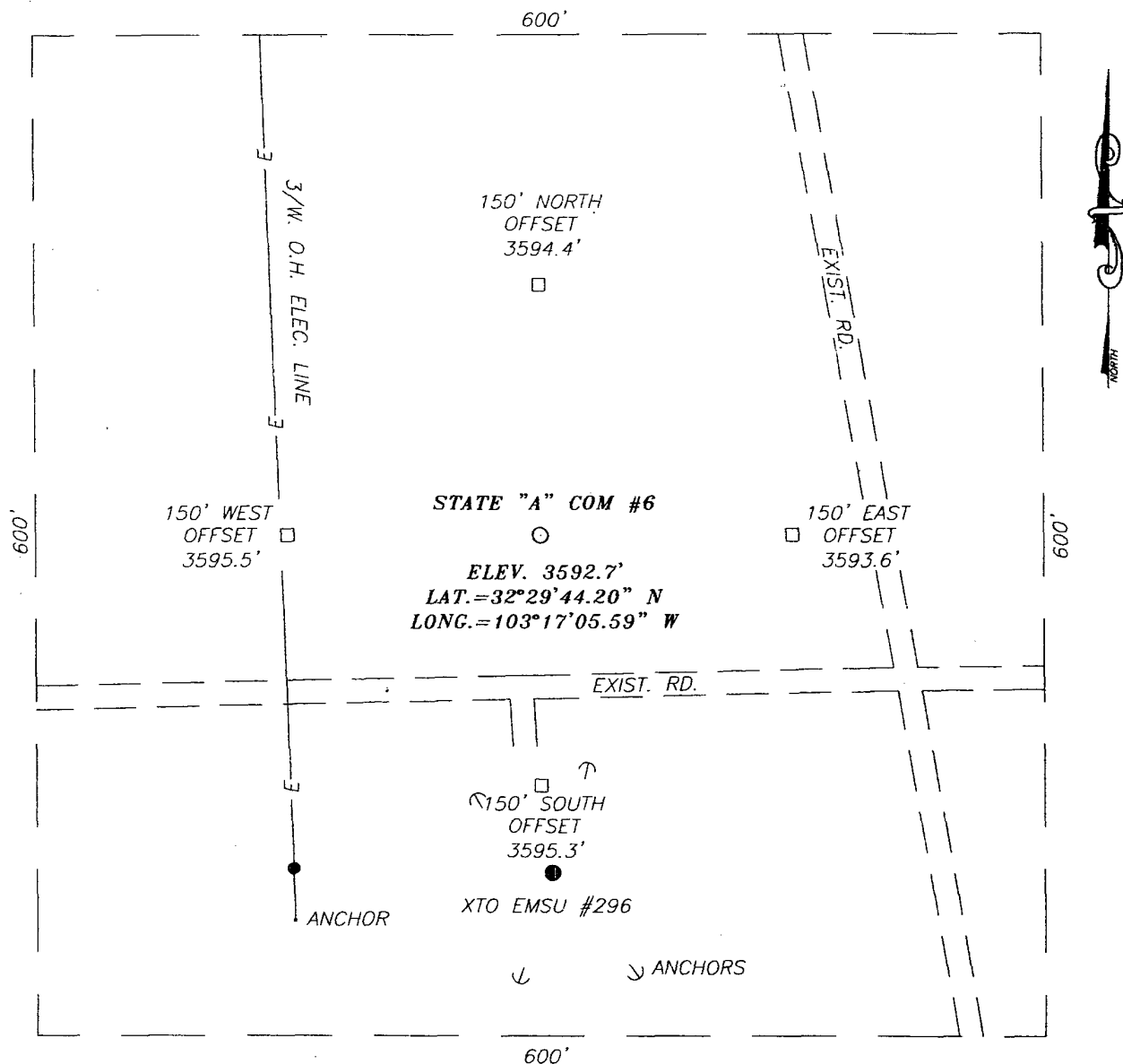

DIRECTIONS TO LOCATION

FROM THE INTERSECTION OF ST. HWY 8 AND ST. HWY 176, GO NORTH ON ST. HWY 8 APPROX. 1.0 MILES. TURN LEFT AND GO WEST ON KILY RD. APPROX. 1.5 MILES. TURN RIGHT AND GO NORTH ON GULF RD. APPROX. 0.7 MILES. THEN TURN RIGHT AND GO EAST APPROX. 0.2 MILES. THIS LOCATION IS APPROX. 50 FEET NORTH.

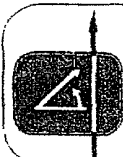
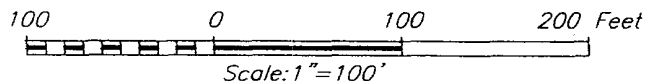

PROVIDING SURVEYING SERVICES
 SINCE 1946
JOHN WEST SURVEYING COMPANY
 412 N. DAL PASO
 HOBBS, N.M. 88240
 (505) 393-3117

PLANTATION OPERATING, LLC

STATE "A" COM #6
 LOCATED 1780 FEET FROM THE NORTH LINE
 AND 1980 FEET FROM THE EAST LINE OF SECTION 8,
 TOWNSHIP 21 SOUTH, RANGE 36 EAST, N.M.P.M.,
 EDDY COUNTY, NEW MEXICO.

Survey Date: 03/08/06	Sheet 1 of 1 Sheets
W.O. Number: 06.11.0458	Dr By: M.R.
Date: 03/13/06	Disk: CD#1
06110458	Scale: 1"=100'

VICINITY MAP

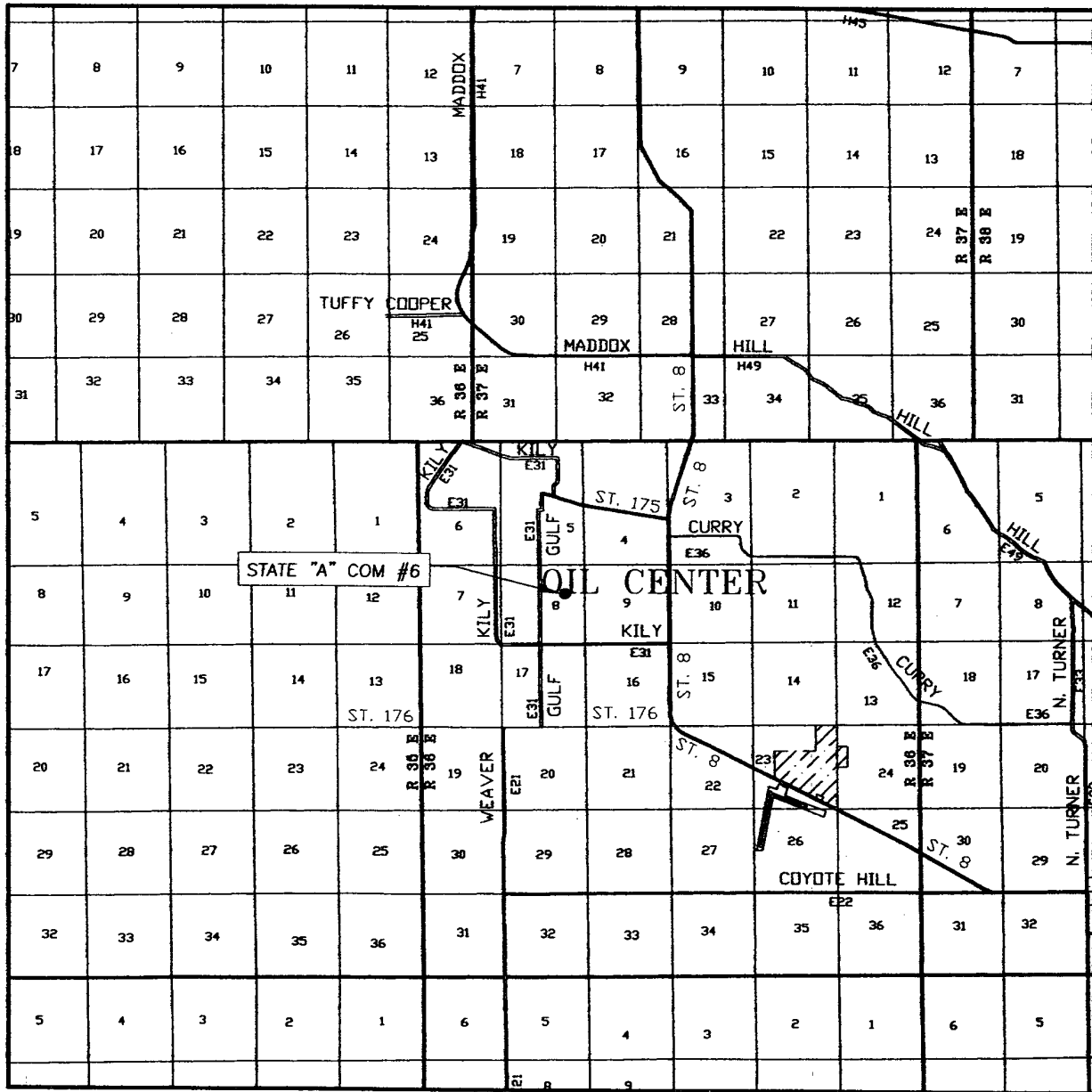

SEC. 8 TWP. 21-S RGE. 36-E
 SURVEY N.M.P.M.
 COUNTY LEA STATE NEW MEXICO
 DESCRIPTION 1780' FNL & 1980' FEL
 ELEVATION 3593'
 OPERATOR PLANTATION OPERATING COMPANY
 LEASE STATE "A" COM

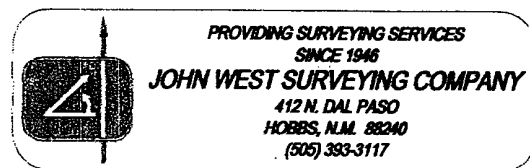

LOCATION VERIFICATION MAP

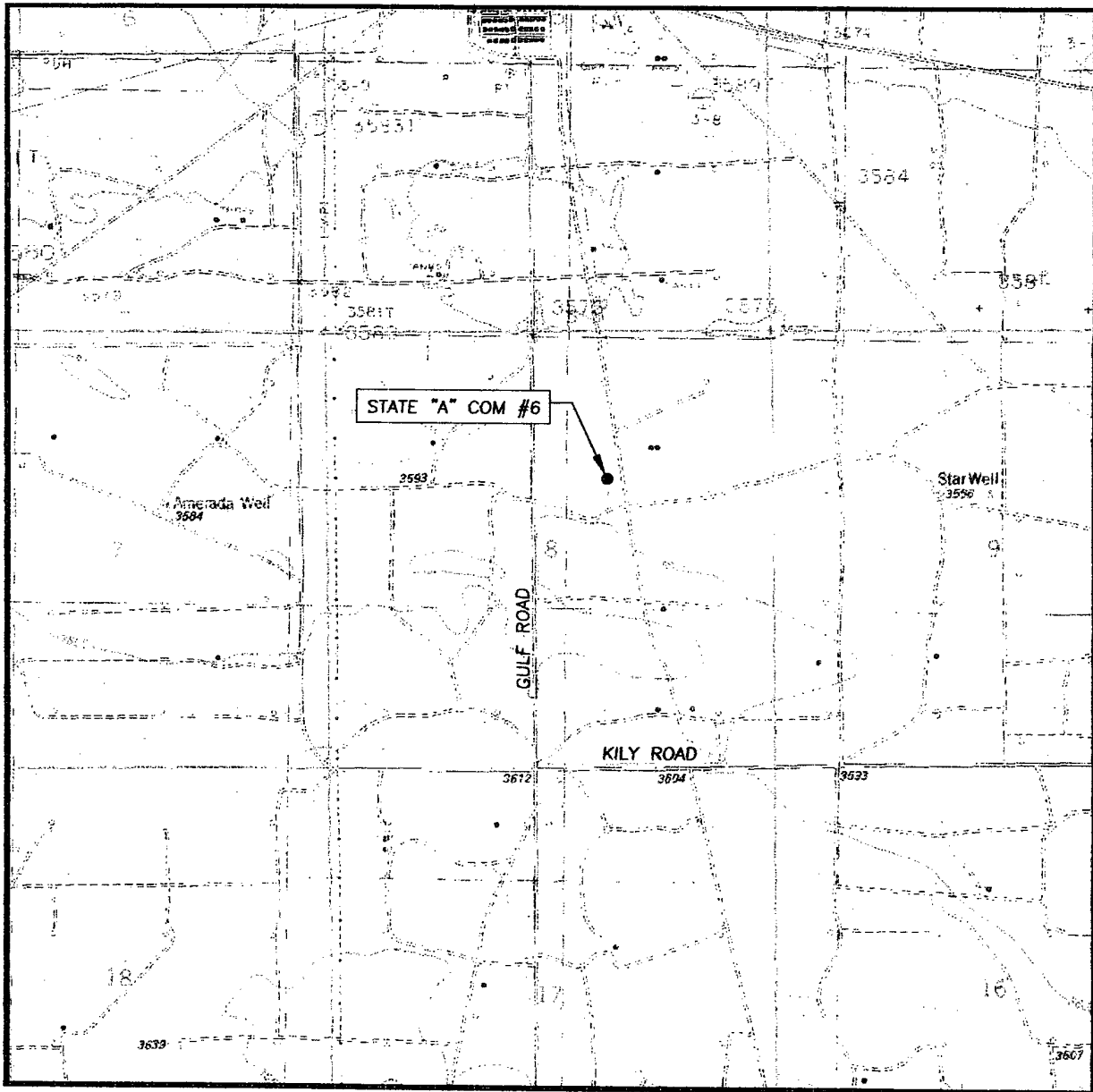

SCALE: 1" = 2000'

CONTOUR INTERVAL:
OIL CENTER, N.M. - 10'
MONUMENT SOUTH, N.M. - 5'

SEC. 8 TWP. 21-S RGE. 36-E

SURVEY _____ N.M.P.M.

COUNTY LEA STATE NEW MEXICO

DESCRIPTION 1780' FNL & 1980' FEL

ELEVATION 3593'

OPERATOR PLANTATION OPERATING, LLC

LEASE STATE "A" COM

U.S.G.S. TOPOGRAPHIC MAP
OIL CENTER, N.M.

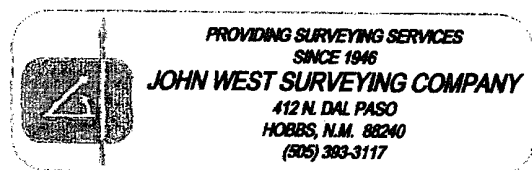

Plantation Operating, LLC
BOP Schematic for 12-1/4" Hole

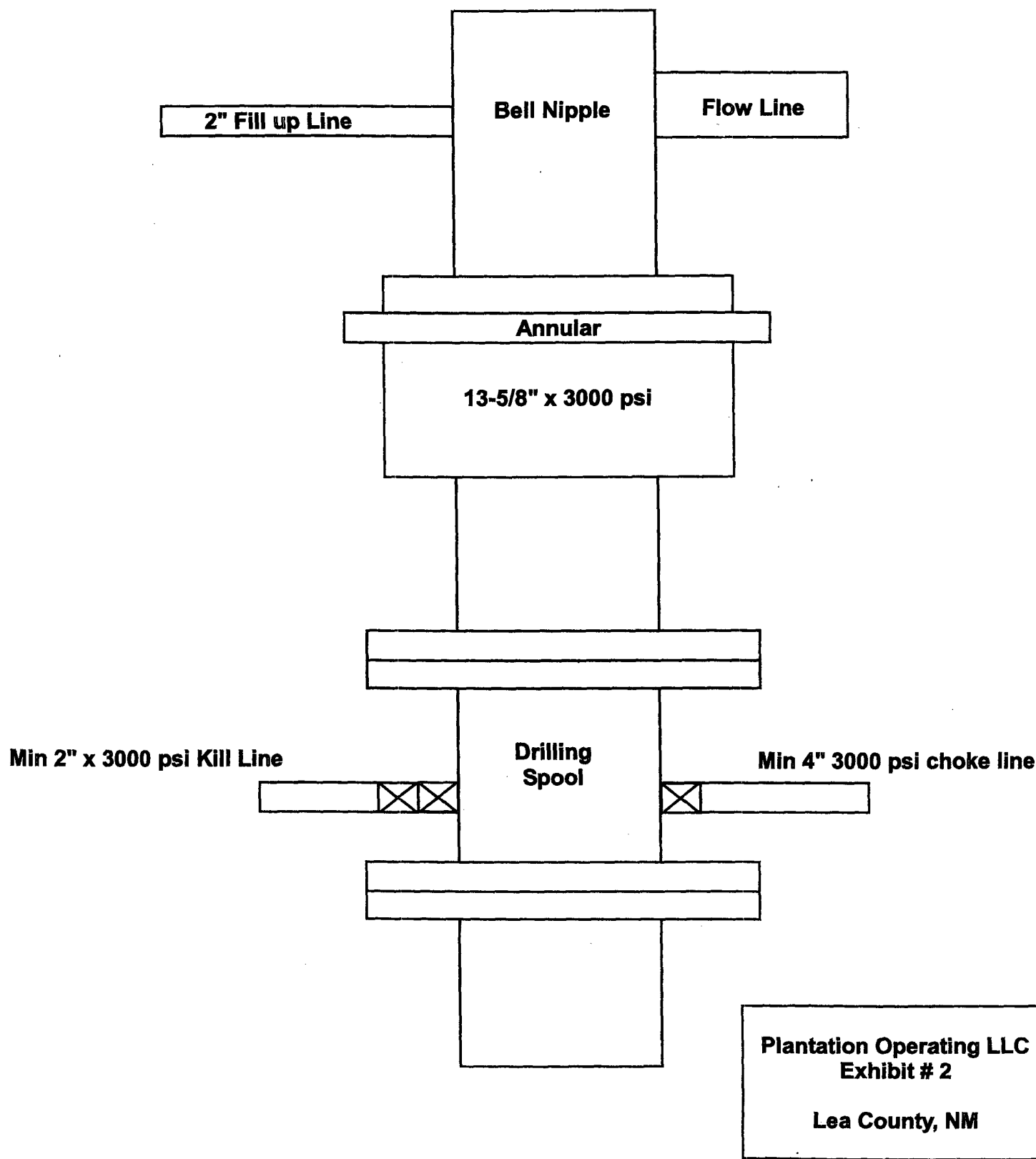

Plantation Operating, LLC
BOP Schematic for 8-3/4" or- 7-7/8" Hole

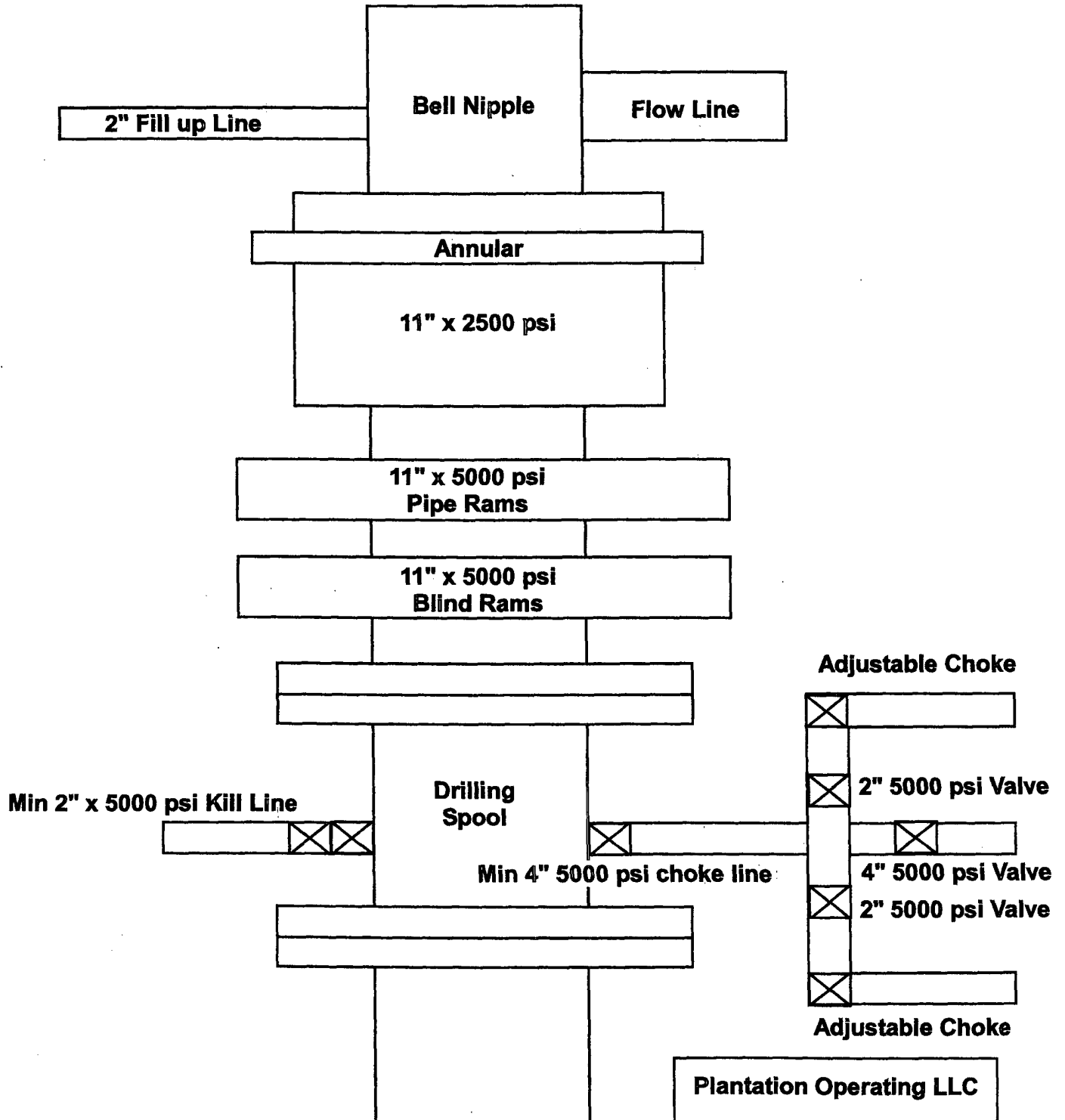

Plantation Operating LLC

Exhibit # 2A

Lea County, NM

Submit 3 Copies To Appropriate District
Office
District I
1625 N. French Dr., Hobbs, NM 88240
District II
1301 W. Grand Ave., Artesia, NM 88210
District III
1000 Rio Brazos Rd., Aztec, NM 87410
District IV
1220 S. St. Francis Dr., Santa Fe, NM
87505

State of New Mexico
Energy, Minerals and Natural Resources

Form C-103
May 27, 2004

OIL CONSERVATION DIVISION
1220 South St. Francis Dr.
Santa Fe, NM 87505

WELL API NO. 30-025- 37957
5. Indicate Type of Lease STATE <input checked="" type="checkbox"/> FEE <input type="checkbox"/>
6. State Oil & Gas Lease No.
7. Lease Name or Unit Agreement Name State "A" Com
8. Well Number 6
9. OGRID Number 237788
10. Pool name or Wildcat Eumont (Yates-7 Rivers-Queen) (Gas)

11. Elevation (Show whether DR, RKB, RT, GR, etc.)
3593' GR

Pit or Below-grade Tank Application ☐ or Closure ☐

Pit type _____ Depth to Groundwater _____ Distance from nearest fresh water well _____ Distance from nearest surface water _____

Pit Liner Thickness: _____ mil Below-Grade Tank: Volume _____ bbls; Construction Material _____

SUNDRY NOTICES AND REPORTS ON WELLS
(DO NOT USE THIS FORM FOR PROPOSALS TO DRILL OR TO DEEPEN OR PLUG BACK TO A DIFFERENT RESERVOIR. USE "APPLICATION FOR PERMIT" (FORM C-101) FOR SUCH PROPOSALS.)

1. Type of Well: Oil Well ☐ Gas Well ☒ Other ☐

2. Name of Operator
Plantation Operating, LLC

3. Address of Operator
2203 Timberloch Place, Suite 229, The Woodlands, TX 77380

4. Well Location
Unit Letter G : 1780 feet from the North line and 1980 feet from the East line
Section 8 Township 21S Range 36E NMPM Lea County

12. Check Appropriate Box to Indicate Nature of Notice, Report or Other Data

NOTICE OF INTENTION TO:		SUBSEQUENT REPORT OF:	
PERFORM REMEDIAL WORK <input type="checkbox"/>	PLUG AND ABANDON <input type="checkbox"/>	REMEDIAL WORK <input type="checkbox"/>	ALTERING CASING <input type="checkbox"/>
TEMPORARILY ABANDON <input type="checkbox"/>	CHANGE PLANS <input checked="" type="checkbox"/>	COMMENCE DRILLING OPNS. <input type="checkbox"/>	P AND A <input type="checkbox"/>
PULL OR ALTER CASING <input type="checkbox"/>	MULTIPLE COMPL <input type="checkbox"/>	CASING/CEMENT JOB <input type="checkbox"/>	
OTHER: _____	Recompletion <input type="checkbox"/>	OTHER: _____	

13. Describe proposed or completed operations. (Clearly state all pertinent details, and give pertinent dates, including estimated date of starting any proposed work). SEE RULE 1103. For Multiple Completions: Attach wellbore diagram of proposed completion or recompletion.

This form is an amendment to Form C-101 previously filed on April 19, 2006. Our intent to change is as follows:

1. Change pit to a Closed-Loop System.
2. Change casing size as listed below:

Hole Size	Casing Size	Casing weight/foot	Setting Depth	Sack of Cement	Estimated TOC
9 7/8" 8-3/4" per JA 6-1/8"	7"	20#	450'	90	Surface
	4-1/2"	11.6#	3750'	270	Surface



I hereby certify that the information above is true and complete to the best of my knowledge and belief. I further certify that any pit or below-grade tank has been/will be constructed or closed according to NMOCD guidelines ☐, a general permit ☐ or an (attached) alternative OGD-approved plan ☐.

SIGNATURE Donald Dotson TITLE _____ COO _____ DATE 6/7/2006

Type or print name Donald Dotson E-mail address: ddotson@plantationpetro.com Telephone No. 281-296-7222
For State Use Only

APPROVED BY: [Signature] TITLE PETROLEUM ENGINEER DATE JUN 23 2006
Conditions of Approval (if any): _____

Submit to Appropriate
District Office
State Lease - 4 copies
Fee Lease - 3 copies

State of New Mexico
Geology, Minerals and Natural Resources Department

Form C-102
Revised 1-1-89

OIL CONSERVATION DIVISION

P.O. Box 2088
Santa Fe, New Mexico 87504-2088

DISTRICT I
P.O. Box 1980, Hobbs, NM 88240

DISTRICT II
P.O. Drawer DD, Artesia, NM 88210

DISTRICT III
1000 Rio Brazos Rd., Aztec, NM 87410

WELL LOCATION AND ACREAGE DEDICATION PLAT

All Distances must be from the outer boundaries of the section

Operator DOYLE HARTMAN		Lease STATE "A" COM		Well No. 5
Unit Letter Q	Section 5	Township 21 South	Range 36 East	County Lea
Actual Footage Location of Well: 1650 feet from the South line and 845 feet from the East line				
Ground level Elev. 3586.2	Producing Formation Queen-Penrose		Pool Eumont (Y-7R QN) Pro Gas	Dedicated Acreage: 280 Acres
<p>1. Outline the acreage dedicated to the subject well by colored pencil or hatchure marks on the plat below.</p> <p>2. If more than one lease is dedicated to the well, outline each and identify the ownership thereof (both as to working interest and royalty). See Attached</p> <p>3. If more than one lease of different ownership is dedicated to the well, have the interest of all owners been consolidated by communitization, unitization, force-pooling, etc.? <input checked="" type="checkbox"/> Yes <input type="checkbox"/> No If answer is "yes" type of consolidation Force Pooling Order R-9332</p> <p>If answer is "no" list the owners and tract descriptions which have actually been consolidated. (Use reverse side of this form if necessary.)</p> <p>No allowable will be assigned to the well until all interests have been consolidated (by communitization, unitization, force-pooling, or otherwise) or until a non-standard unit, eliminating such interest, has been approved by the Division.</p>				
INSET 				
SECTION 5		SECTION 8		
SECTION 4		SECTION 1		
<p>Proposed State "A" Com No. 5 1650' FSL & 845' FEL (Q) Section 5, T-21-S, R-36-E</p> <p>Existing State "A" Com No. 4 (State "A" No. 4) 660' FNL & 660' FEL (A) Section 8, T-21-S, R-36-E</p>				
<p>0 330 660 990 1320 1650 1980 2310 2640 2000 1500 1000 500 0</p>				
OPERATOR CERTIFICATION I hereby certify that the information contained herein is true and complete to the best of my knowledge and belief. Signature Printed Name Michael Stewart Position Engineer Company Doyle Hartman Date 11-1-90				
SURVEYOR CERTIFICATION I hereby certify that the well location shown on this plat was plotted from field notes of actual surveys made by me or under my supervision, and that the same is true and correct to the best of my knowledge and belief. Date Surveyed June 4, 1990 Signature & Seal of Professional Surveyor Commission No. JOHN W. WEST, 676 RONALD J. EIDSON, 8239				
<p> Unit Boundary</p> <p> Tract 1</p> <p> Tract 2</p> <p> Tract 3</p>				

SD-06-12

#5 Plat

 The sender of this message has requested a read receipt. [Click here to send a receipt.](#)

Mull, Donna, EMNRD

From: Phillips, Dorothy, EMNRD
To: Mull, Donna, EMNRD
Cc:
Subject: RE: Financial Assurance Requirement
Attachments:

Sent: Thu 6/22/2006 8:29 AM

Plantation has to submit a one well bond for 30-025-25962 according to Jane's list.
All of the have a blanket bond and the rest do not appear on Jane's list.

From: Mull, Donna, EMNRD
Sent: Thursday, June 22, 2006 8:13 AM
To: Phillips, Dorothy, EMNRD
Cc: Macquesten, Gail, EMNRD; Sanchez, Daniel J., EMNRD
Subject: Financial Assurance Requirement

Dorothy,

Is the Financial Assurance Requirement for these Operators OK?

Plantation Operating LLC (237788)
COG Operating LLC (229137)
Range Operating New Mexico Inc (227588)
Pogo Producing Co (17891)

I have checked the Inactive well list for each Operator.

Please let me know. Thanks and have a nice day. Donna