

30-025-23851

NO. OF COPIES RECEIVED	
DISTRIBUTION	
SANTA FE	
FILE	
U.S.G.S.	
LAND OFFICE	
OPERATOR	

NEW MEXICO OIL CONSERVATION COMMISSION

RECEIVED
AUG 26 1971

Form C-101
Revised 1-1-65

5A. Indicate Type of Lease	
STATE <input type="checkbox"/>	FEE <input checked="" type="checkbox"/>
5. State Oil & Gas Lease No.	

APPLICATION FOR PERMIT TO DRILL, DEEPEN, OR PLUG BACK

1a. Type of Work		7. Unit Agreement Name	
b. Type of Well OIL WELL <input checked="" type="checkbox"/> GAS WELL <input type="checkbox"/> OTHER <input type="checkbox"/>		Eucumant Hardy	
DEEPEN <input type="checkbox"/> PLUG BACK <input type="checkbox"/>		8. Farm or Lease Name	
SINGLE ZONE <input type="checkbox"/> MULTIPLE ZONE <input type="checkbox"/>		Eucumant Hardy Unit	
2. Name of Operator		9. Well No.	
Continental oil Company		48	
3. Address of Operator		10. Field and Pool, or Wildcat	
Box 460 Hobbs, New Mexico		Eucumant Hardy 7 Rivers	
4. Location of Well		12. County	
UNIT LETTER <u>H</u> LOCATED <u>1492</u> FEET FROM THE <u>North</u> LINE		Lea	
AND <u>560</u> FEET FROM THE <u>East</u> LINE OF SEC. <u>6</u> TWP. <u>24S</u> RGE. <u>37E</u> NMPM			
19. Proposed Depth		19. Formation	
3850'		Seven Rivers	
20. Rotary or C.T.		rotary	
21. Elevations (Show whether DP, RT, etc.)		22. Approx. Date Work will start	
3482' est of		8-27-71	
21A. Kind & Status Plug. Bond		21B. Drilling Contractor	
Blanket Bond		N/A	
23. PROPOSED CASING AND CEMENT PROGRAM			

SIZE OF HOLE	SIZE OF CASING	WEIGHT PER FOOT	SETTING DEPTH	SACKS OF CEMENT	EST. TOP
12 1/4"	8 5/8"	20 #	500'	300	Circ
7 7/8"	5 1/2"	14 #	3850'	300	2100'

It is proposed to drill a straight hole to
T D of 3850' and complete as as 7 Rivers
producing oil well.

THE COMMISSION MUST BE NOTIFIED
24 HOURS PRIOR TO RUNNING CASING.

Unorthodox location of this well was
approved under NMOC Admin Order R-4183
dated August 19, 1971.

APPROVAL VALID
FOR 30 DAYS UNLESS
DRILLING COMMENCED,
EXPIRES 11-23-71

IN ABOVE SPACE DESCRIBE PROPOSED PROGRAM: IF PROPOSAL IS TO DEEPEN OR PLUG BACK, GIVE DATA ON PRESENT PRODUCTIVE ZONE AND PROPOSED NEW PRODUCTIVE ZONE. GIVE BLOWOUT PREVENTER PROGRAM, IF ANY.

I hereby certify that the information above is true and complete to the best of my knowledge and belief.

Signed [Signature] Title Admin Supervisor Date 8-20-71

(This space for State Use)

APPROVED BY [Signature] TITLE SUPERVISOR DISTRICT I DATE AUG 23 1971

CONDITIONS OF APPROVAL, IF ANY:

NMOC(5) E. Hardy Partners (9) File

NEW MEXICO OIL CONSERVATION COMMISSION
WELL LOCATION AND ACREAGE DEDICATION PLAT

RECEIVED

Form C-102
Supersedes C-128
Effective 1-1-65

AUG 26 1971

All distances must be from the outer boundaries of the Section

Operator CONTINENTAL OIL COMPANY			Lease EUMONY-HARDY UNIT		48
Unit Letter H	Section 6	Township 21 SOUTH	Range 37 EAST	County LEA	
Actual Footage Location of Well: 1492 feet from the NORTH line and 560 feet from the EAST line					
Ground Level Elev.	Producing Formation <i>Seven Rivers</i>		Pool <i>Consent Yates 7 River Area</i>		Dedicated Acreage: 40 Acres

1. Outline the acreage dedicated to the subject well by colored pencil or hatchure marks on the plat below.
2. If more than one lease is dedicated to the well, outline each and identify the ownership thereof (both as to working interest and royalty).
3. If more than one lease of different ownership is dedicated to the well, have the interests of all owners been consolidated by communitization, unitization, force-pooling, etc?

☐ Yes ☐ No If answer is "yes," type of consolidation _____

If answer is "no," list the owners and tract descriptions which have actually been consolidated. (Use reverse side of this form if necessary.) _____

No allowable will be assigned to the well until all interests have been consolidated (by communitization, unitization, forced-pooling, or otherwise) or until a non-standard unit, eliminating such interests, has been approved by the Commission.

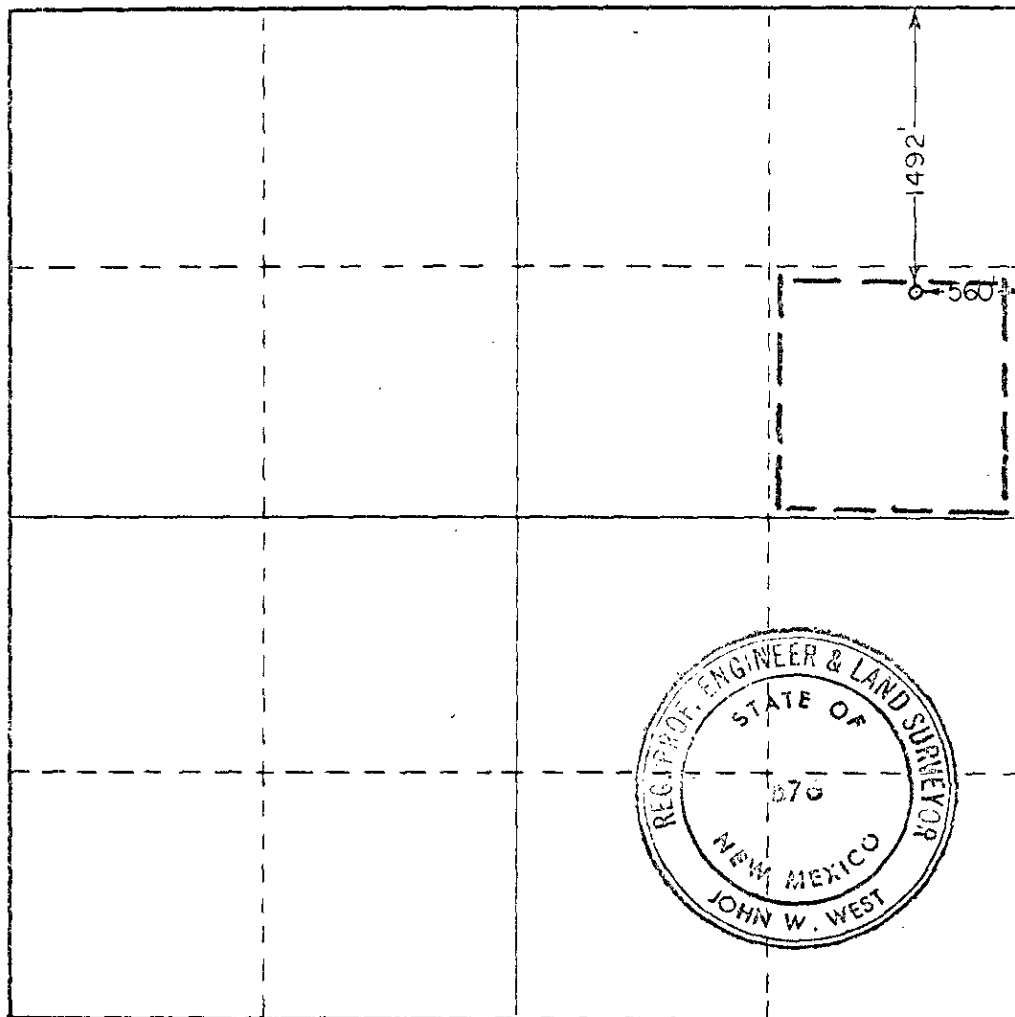

CERTIFICATION

I hereby certify that the information contained herein is true and complete to the best of my knowledge and belief.

Name *John W. West*
Position *Admin Supervisor*
Company *Continental Oil Co*
Date *August 20, 1971*

I hereby certify that the well location shown on this plat was plotted from field notes of actual surveys made by me or under my supervision, and that the same is true and correct to the best of my knowledge and belief.

Date Surveyed

JULY 7, 1971

Registered Professional Engineer and/or Land Surveyor

John W. West

Certificate No.

676

0 330 660 990 1320 1650 1980 2310 2640 2970 3300 3630 3960 4290 4620 4950 5280 5610 5940 6270 6600