

Submit 3 Copies To Appropriate District
Office
District I
1625 N. French Dr., Hobbs, NM 87240
District II
811 South First, Artesia, NM 87210
District III
1000 Rio Brazos Rd., Aztec, NM 87410
District IV
2040 South Pacheco, Santa Fe, NM 87505

State of New Mexico
Energy, Minerals and Natural Resources

Form C-103
Revised March 25, 1999

OIL CONSERVATION DIVISION
2040 South Pacheco
Santa Fe, NM 87505

SUNDRY NOTICES AND REPORTS ON WELLS (DO NOT USE THIS FORM FOR PROPOSALS TO DRILL OR TO DEEPEN OR PLUG BACK TO A DIFFERENT RESERVOIR. USE "APPLICATION FOR PERMIT" (FORM C-101) FOR SUCH PROPOSALS.)	
1. Type of Well: Oil Well <input type="checkbox"/> Gas Well <input type="checkbox"/> Other Injector (TA) <input type="checkbox"/>	WELL API NO. 30-025-06412
2. Name of Operator Permian Resources, Inc.	5. Indicate Type of Lease STATE <input checked="" type="checkbox"/> FEE <input type="checkbox"/>
3. Address of Operator P. O. Box 590 Midland, TX 79702	6. State Oil & Gas Lease No. 25104
4. Well Location Unit Letter <u>K</u> : 2310 feet from the <u>South</u> line and 2310 feet from the <u>West</u> line Section <u>6</u> Township <u>21S</u> Range <u>37E</u> NMPM Lea County	7. Lease Name or Unit Agreement Name: Eumont Hardy Unit
	8. Well No. 47
	9. Pool name or Wildcat Eumont (Yates-7R-Q)
10. Elevation (Show whether DR, RKB, RT, GR, etc.) 3504' GR	

11. Check Appropriate Box to Indicate Nature of Notice, Report or Other Data

NOTICE OF INTENTION TO:	SUBSEQUENT REPORT OF:
PERFORM REMEDIAL WORK <input type="checkbox"/> PLUG AND ABANDON <input type="checkbox"/>	REMEDIAL WORK <input type="checkbox"/> ALTERING CASING <input type="checkbox"/>
TEMPORARILY ABANDON <input type="checkbox"/> CHANGE PLANS <input type="checkbox"/>	COMMENCE DRILLING OPNS. <input type="checkbox"/> PLUG AND ABANDONMENT <input type="checkbox"/>
PULL OR ALTER CASING <input type="checkbox"/> MULTIPLE COMPLETION <input type="checkbox"/>	CASING TEST AND CEMENT JOB <input type="checkbox"/>
OTHER: <input type="checkbox"/>	OTHER: casing integrity test <input checked="" type="checkbox"/>

12. Describe proposed or completed operations. (Clearly state all pertinent details, and give pertinent dates, including estimated date of starting any proposed work). SEE RULE 1103. For Multiple Completions: Attach wellbore diagram of proposed completion or recompletion.

Test conducted: 01-18-01

Start PSI: 340# End PSI: 325# (32 min.)
Tubing PSI: 0
Casing PSI: 0
Surface PSI: 0

Good Test!

I hereby certify that the information above is true and complete to the best of my knowledge and belief.

SIGNATURE Dave Kvasnicka TITLE Geologist DATE 01/29/01

Type or print name Dave Kvasnicka Telephone No. 915/685-0113
(This space for State use)

APPROVED BY Larry W. Wink TITLE ADMINISTRATIVE II DATE 01/29/01
Conditions of approval, if any

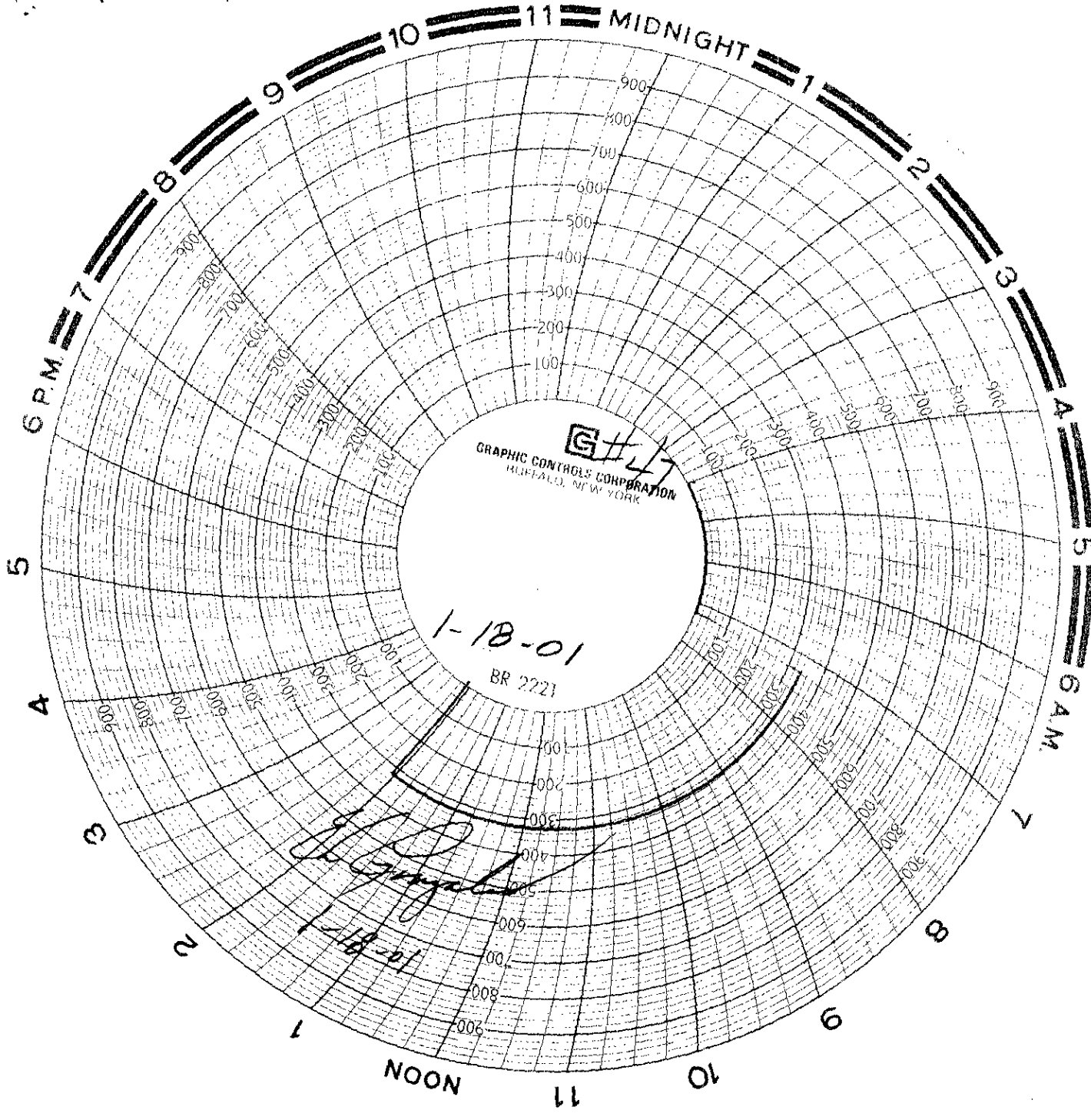

G#47
GRAPHIC CONTROLS CORPORATION
BUFFALO, NEW YORK

1-18-01

BR 2221

[Signature]

1-18-01

Permian Les
Eumant-Hardy Ot #47

(K) S. 6.21.37

Start PSI 340

Fin " 325

Time 32 min.

Cal/date 1-2-01

Spring 1000[#]

thg PSI ~~Q~~

CSY " ~~Q~~

SURF " ~~Q~~

? SI/I (TA)
(OK)

INACTIVE INJ

No Flow Line

El Gonzalez
1-18-01