

Submit 3 Copies To Appropriate District  
Office  
District I  
1625 N. French Dr., Hobbs, NM 88240  
District II  
1301 W. Grand Ave., Artesia, NM 88210  
District III  
1000 Rio Brazos Rd., Aztec, NM 87410  
District IV  
1220 S. St. Francis Dr., Santa Fe, NM  
87505

State of New Mexico  
Energy, Minerals and Natural Resources

Form C-103  
May 27, 2004

OIL CONSERVATION DIVISION  
1220 South St. Francis Dr.  
Santa Fe, NM 87505

WELL API NO. 30-025-30294
5. Indicate Type of Lease STATE <input type="checkbox"/> FEE <input checked="" type="checkbox"/>
6. State Oil & Gas Lease No. 033441
7. Lease Name or Unit Agreement Name West Dollarhide Queen Sand Unit
8. Well Number 132
9. OGRID Number 004115
10. Pool name or Wildcat Dollarhide Queen Sand

<b>SUNDRY NOTICES AND REPORTS ON WELLS</b> (DO NOT USE THIS FORM FOR PROPOSALS TO DRILL OR TO DEEPEN OR PLUG BACK TO A DIFFERENT RESERVOIR. USE "APPLICATION FOR PERMIT" (FORM C-101) FOR SUCH PROPOSALS.)	
1. Type of Well: Oil Well <input type="checkbox"/> Gas Well <input checked="" type="checkbox"/> Other	
2. Name of Operator Chaparral Energy, LLC	
3. Address of Operator 701 Cedar Lake Blvd., Oklahoma City, OK 73114	
4. Well Location Unit Letter <u>E</u> : <u>2200</u> feet from the <u>North</u> line and <u>1090</u> feet from the <u>West</u> line Section <u>30</u> Township <u>24S</u> Range <u>38E</u> NMPM Lea County	
11. Elevation (Show whether DR, RKB, RT, GR, etc.)	
Pit or Below-grade Tank Application <input type="checkbox"/> or Closure <input type="checkbox"/>	
Pit type _____ Depth to Groundwater _____ Distance from nearest fresh water well _____ Distance from nearest surface water _____	
Pit Liner Thickness: _____ mil Below-Grade Tank: Volume _____ bbls; Construction Material _____	

12. Check Appropriate Box to Indicate Nature of Notice, Report or Other Data

<b>NOTICE OF INTENTION TO:</b>		<b>SUBSEQUENT REPORT OF:</b>	
PERFORM REMEDIAL WORK <input type="checkbox"/>	PLUG AND ABANDON <input type="checkbox"/>	REMEDIAL WORK <input type="checkbox"/>	ALTERING CASING <input type="checkbox"/>
TEMPORARILY ABANDON <input checked="" type="checkbox"/>	CHANGE PLANS <input type="checkbox"/>	COMMENCE DRILLING OPNS. <input type="checkbox"/>	P AND A <input type="checkbox"/>
PULL OR ALTER CASING <input type="checkbox"/>	MULTIPLE COMPL <input type="checkbox"/>	CASING/CEMENT JOB <input type="checkbox"/>	
OTHER: <input type="checkbox"/>		OTHER: Temporarily Abandon/MIT <input checked="" type="checkbox"/>	

13. Describe proposed or completed operations. (Clearly state all pertinent details, and give pertinent dates, including estimated date of starting any proposed work). SEE RULE 1103. For Multiple Completions: Attach wellbore diagram of proposed completion or recompletion.

06/20/06 – Pressure up to 600 psi – held for 30+ min. – good test. Well TA'd, original chart attached.

This Approval of Temporary  
Abandonment Expires 6/20/11

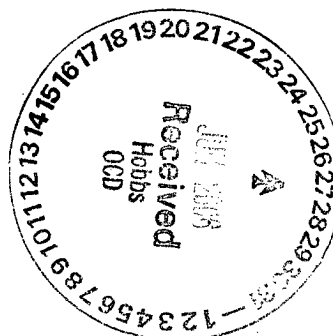

I hereby certify that the information above is true and complete to the best of my knowledge and belief. I further certify that any pit or below-grade tank has been/will be constructed or closed according to NMOCD guidelines ☐, a general permit ☐ or an (attached) alternative OCD-approved plan ☐.

SIGNATURE Traci Cornish TITLE ENGINEERING TECH DATE 6-26-06

Type or print name Traci Cornish E-mail address traci@chaparralenergy.com Telephone No. (405)478-8770  
For State Use Only

APPROVED BY: Larry W. Wink TITLE \_\_\_\_\_ DATE JUN 27 2006  
Conditions of Approval (if any):

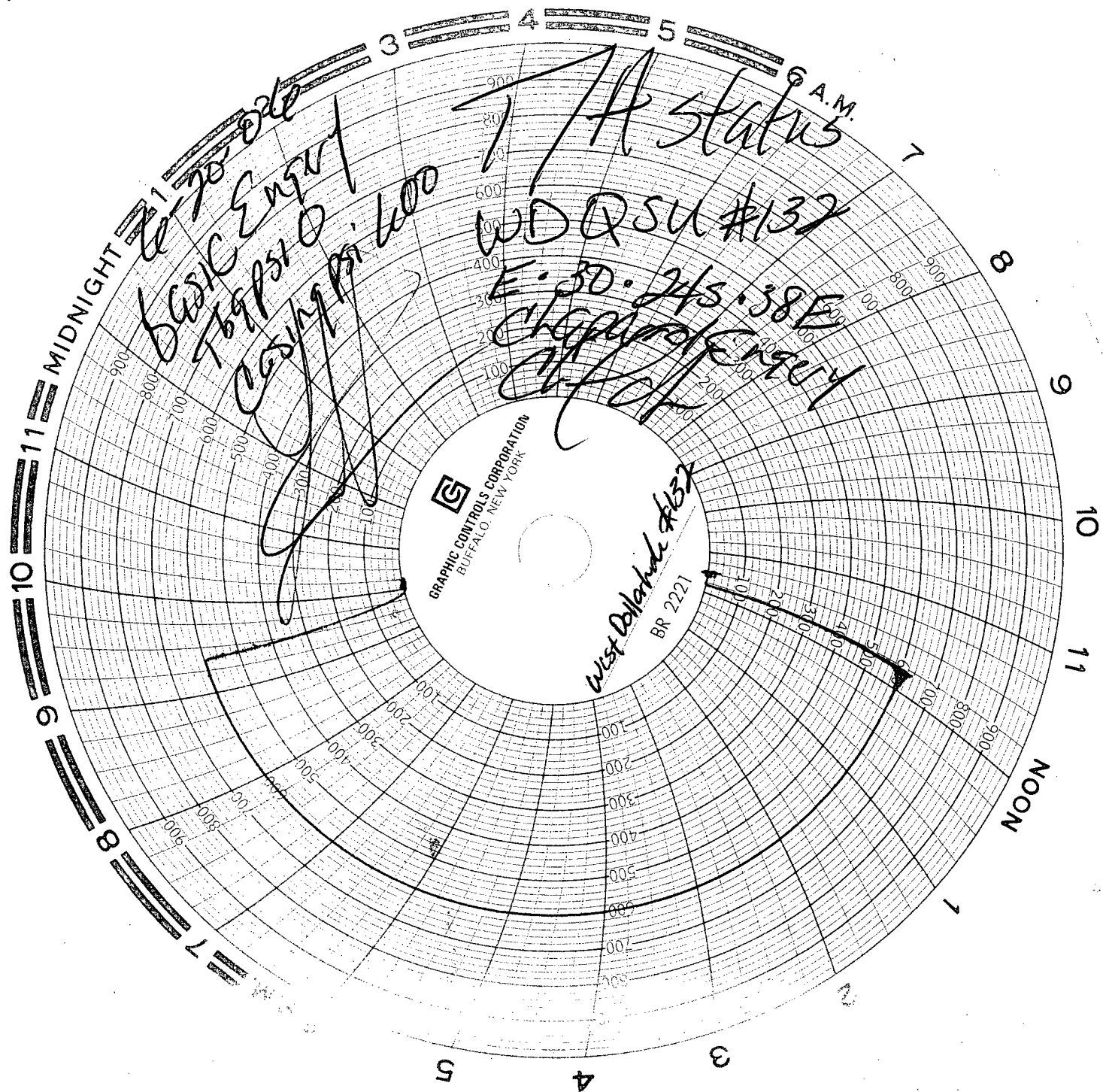

MIDNIGHT

6 A.M.

8

9

10

11

NOON

GRAPHIC CONTROLS CORPORATION  
BUFFALO, NEW YORK

1/A status

WDQSU #132

E: 30.245.38E

CHOPPER ENGINE

CHOPPER

basic engine  
7699510

casing in 400

West Deltahide #132  
BR 2221