

NO. OF COPIES RECEIVED	
DISTRIBUTION	
SANTA FE	
FILE	
U.S.G.S.	
LAND OFFICE	
OPERATOR	

NEW MEXICO OIL CONSERVATION COMMISSION

SEP 9 8 40 AM '69

Form C-101
Revised 1-1-65

5A. Indicate Type of Lease	
STATE <input type="checkbox"/>	FEE <input type="checkbox"/>
5. State Oil & Gas Lease No.	

APPLICATION FOR PERMIT TO DRILL, DEEPEN, OR PLUG BACK

1a. Type of Work		7. Unit Agreement Name	
b. Type of Well DRILL <input checked="" type="checkbox"/> DEEPEN <input type="checkbox"/> PLUG BACK <input type="checkbox"/> OIL WELL <input checked="" type="checkbox"/> GAS WELL <input type="checkbox"/> OTHER <input type="checkbox"/> SINGLE ZONE <input checked="" type="checkbox"/> MULTIPLE ZONE <input type="checkbox"/>		8. Farm or Lease Name Mae Currie	
2. Name of Operator ANADARKO PRODUCTION COMPANY		9. Well No. 2	
3. Address of Operator P. O. Box 247, Hobbs, New Mexico		10. Field and Pool, or Wildcat UNDESIGNATED	
4. Location of Well UNIT LETTER <u>W</u> LOCATED <u>878</u> FEET FROM THE <u>West</u> LINE AND <u>2310</u> FEET FROM THE <u>South</u> LINE OF SEC. <u>6</u> TWP. <u>21 S</u> RGE. <u>37 E</u> NMPM		12. County Lea	
19. Proposed Depth 4000'		19A. Formation Grayburg	
20. Rotary or C.T. Rotary		21. Elevations (Show whether DF, RT, etc.) 3510' GR	
21A. Kind & Status Plug. Bond Blanket on file		21B. Drilling Contractor WEK	
22. Approx. Date Work will start 9/10/69		23.	

PROPOSED CASING AND CEMENT PROGRAM

SIZE OF HOLE	SIZE OF CASING	WEIGHT PER FOOT	SETTING DEPTH	SACKS OF CEMENT	EST. TOP
11-1/4"	8-5/8"	24#	350'	225	Circulate
7-7/8"	5-1/2"	14.00#	4000'	450	2400'-base of salt

THE COMMISSION MUST BE NOTIFIED
24 HOURS PRIOR TO RUNNING CASING.

APPROVAL VALID
FOR 90 DAYS UNLESS
DRILLING COMMENCED,
EXPIRES 12-10-69

IN ABOVE SPACE DESCRIBE PROPOSED PROGRAM: IF PROPOSAL IS TO DEEPEN OR PLUG BACK, GIVE DATA ON PRESENT PRODUCTIVE ZONE AND PROPOSED NEW PRODUCTIVE ZONE. GIVE BLOWOUT PREVENTER PROGRAM, IF ANY.

I hereby certify that the information above is true and complete to the best of my knowledge and belief.

Signed M. J. Nelson Title District Superintendent Date 9/9/69
(This space for State Use)
APPROVED BY [Signature] TITLE SUPERVISOR DISTRICT 1 DATE SEP 10 1969
CONDITIONS OF APPROVAL, IF ANY:

**NEW MEXICO OIL CONSERVATION COMMISSION
WELL LOCATION AND ACREAGE DEDICATION PLAT**

Form C-102
Supersedes C-128
Effective 1-1-65

All distances must be from the outer boundaries of the Section.

Operator ANADARKO PRODUCTION COMPANY		Lease MAE CURRIE		Well No. 2
Unit Letter T	Section 6	Township 21 SOUTH	Range 37 EAST	County LEA
Actual Footage Location of Well: 2310 feet from the SOUTH line and 878 feet from the WEST line				
Ground Level Elev. 3510.	Producing Formation Queen	Pool UNDESIGNATED	Dedicated Acreage: 36.6 Acres	

1. Outline the acreage dedicated to the subject well by colored pencil or hachure marks on the plat below.
2. If more than one lease is dedicated to the well, outline each and identify the ownership thereof (both as to working interest and royalty).
3. If more than one lease of different ownership is dedicated to the well, have the interests of all owners been consolidated by communitization, unitization, force-pooling, etc?

☐ Yes ☐ No If answer is "yes," type of consolidation _____

If answer is "no," list the owners and tract descriptions which have actually been consolidated. (Use reverse side of this form if necessary.) _____

No allowable will be assigned to the well until all interests have been consolidated (by communitization, unitization, forced-pooling, or otherwise) or until a non-standard unit, eliminating such interests, has been approved by the Commission.

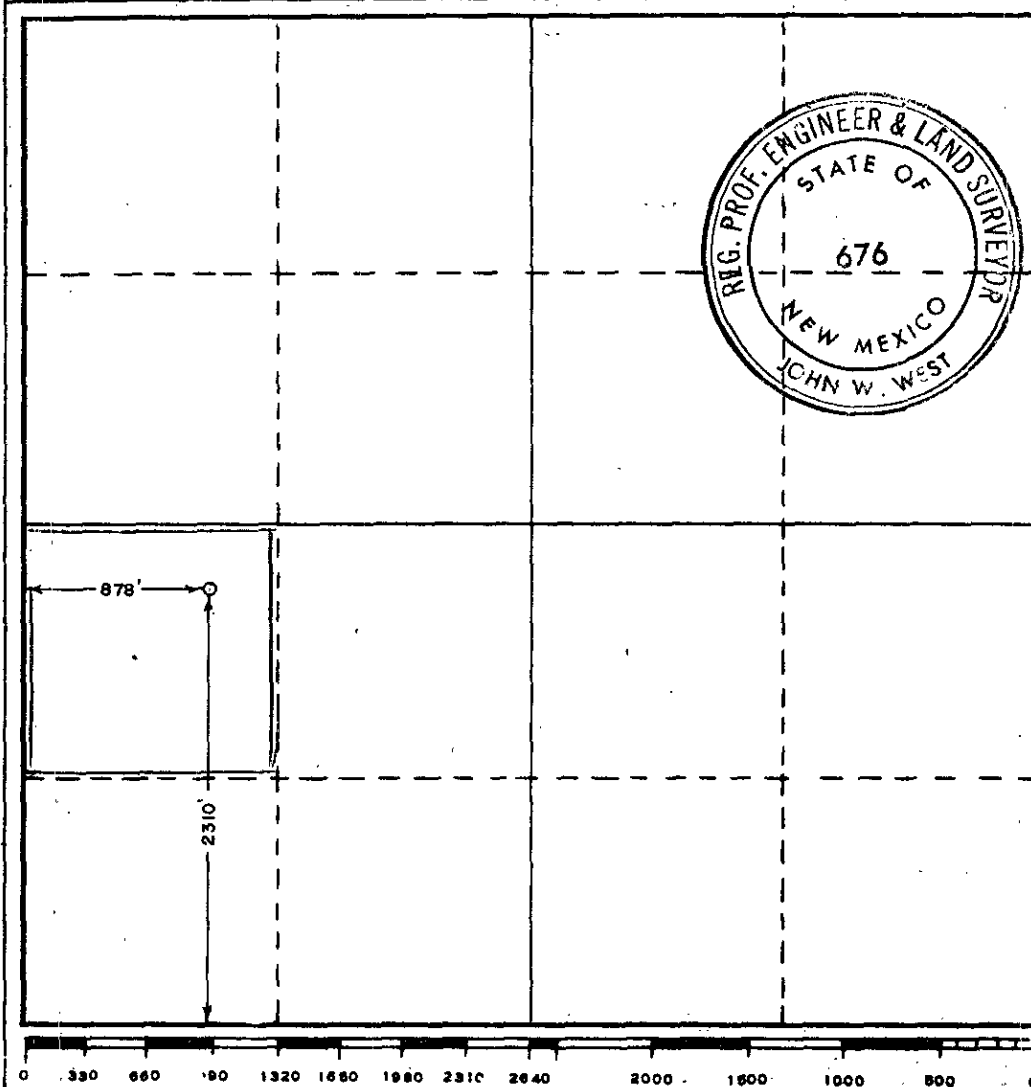

CERTIFICATION

I hereby certify that the information contained herein is true and complete to the best of my knowledge and belief.

M. J. Nelson
Name
District Superintendent
Position
Anadarko Production Co.
Company
9/9/69
Date

I hereby certify that the well location shown on this plat was plotted from field notes of actual surveys made by me or under my supervision, and that the same is true and correct to the best of my knowledge and belief.

Date Surveyed
SEPTEMBER 8, 1969
Registered Professional Engineer and/or Land Surveyor
John W. West
Certificate No. **676**