

Submit 3 Copies To, Appropriate District Office

District I

1625 N. French Dr., Hobbs, NM 88240

District II

1301 W. Grand Ave., Artesia, NM 88210

District III

1000 Rio Brazos Rd., Aztec, NM 87410

District IV

1220 S. St. Francis Dr., Santa Fe, NM 87505

State of New Mexico  
Energy, Minerals and Natural Resources

OIL CONSERVATION DIVISION  
1220 South St. Francis Dr.  
Santa Fe, NM 87505

Form C-103  
Revised June 10, 2003

<b>SUNDRY NOTICES AND REPORTS ON WELLS</b> (DO NOT USE THIS FORM FOR PROPOSALS TO DRILL OR TO DEEPEN OR PLUG BACK TO A DIFFERENT RESERVOIR. USE "APPLICATION FOR PERMIT" (FORM C-101) FOR SUCH PROPOSALS.)		WELL API NO. 30-025-25952
1. Type of Well: Oil Well <input type="checkbox"/> Gas Well <input checked="" type="checkbox"/> Other WATER INJECTION		5. Indicate Type of Lease STATE <input checked="" type="checkbox"/> FEE <input type="checkbox"/>
2. Name of Operator ConocoPhillips Company		6. State Oil & Gas Lease No. B-2229
3. Address of Operator 4001 Penbrook Street Odessa, TX 79762		7. Lease Name or Unit Agreement Name PHILLIPS E STATE
4. Well Location Unit Letter <u>N</u> : <u>660</u> feet from the <u>SOUTH</u> line and <u>1980</u> feet from the <u>WEST</u> line Section <u>14</u> Township <u>17S</u> Range <u>33E</u> NMPM County <u>LEA</u>		8. Well Number 33
11. Elevation (Show whether DR, RKB, RT, GR, etc.) 4133' GR, 4142' DF		9. OGRID Number 217817
		10. Pool name or Wildcat MALJAMAR GB/SA

12. Check Appropriate Box to Indicate Nature of Notice, Report or Other Data

NOTICE OF INTENTION TO:  
PERFORM REMEDIAL WORK ☐ PLUG AND ABANDON ☐  
TEMPORARILY ABANDON ☐ CHANGE PLANS ☐  
PULL OR ALTER CASING ☐ MULTIPLE COMPLETION ☐  
OTHER: ☐

SUBSEQUENT REPORT OF:  
REMEDIAL WORK ☐ ALTERING CASING ☐  
COMMENCE DRILLING OPNS. ☐ PLUG AND ABANDONMENT ☐  
CASING TEST AND CEMENT JOB ☐  
OTHER: MIT TEST ☒

13. Describe proposed or completed operations. (Clearly state all pertinent details, and give pertinent dates, including estimated date of starting any proposed work). SEE RULE 1103. For Multiple Completions: Attach wellbore diagram of proposed completion or recompletion.

MIT TEST: CHART INCLUDED



I hereby certify that the information above is true and complete to the best of my knowledge and belief.

SIGNATURE Gay Thomas

TITLE Regulatory Assistant

DATE 07/13/2006

Type or print name Gay Thomas

Gay.Thomas@conocophillips.com

E-mail address:

Telephone No. (432)368-1217

(This space for State use)

OC FIELD REPRESENTATIVE II/STAFF MANAGER

APPROVED BY Gay W. Wink

TITLE

DATE JUL 17 2006

Conditions of approval, if any:

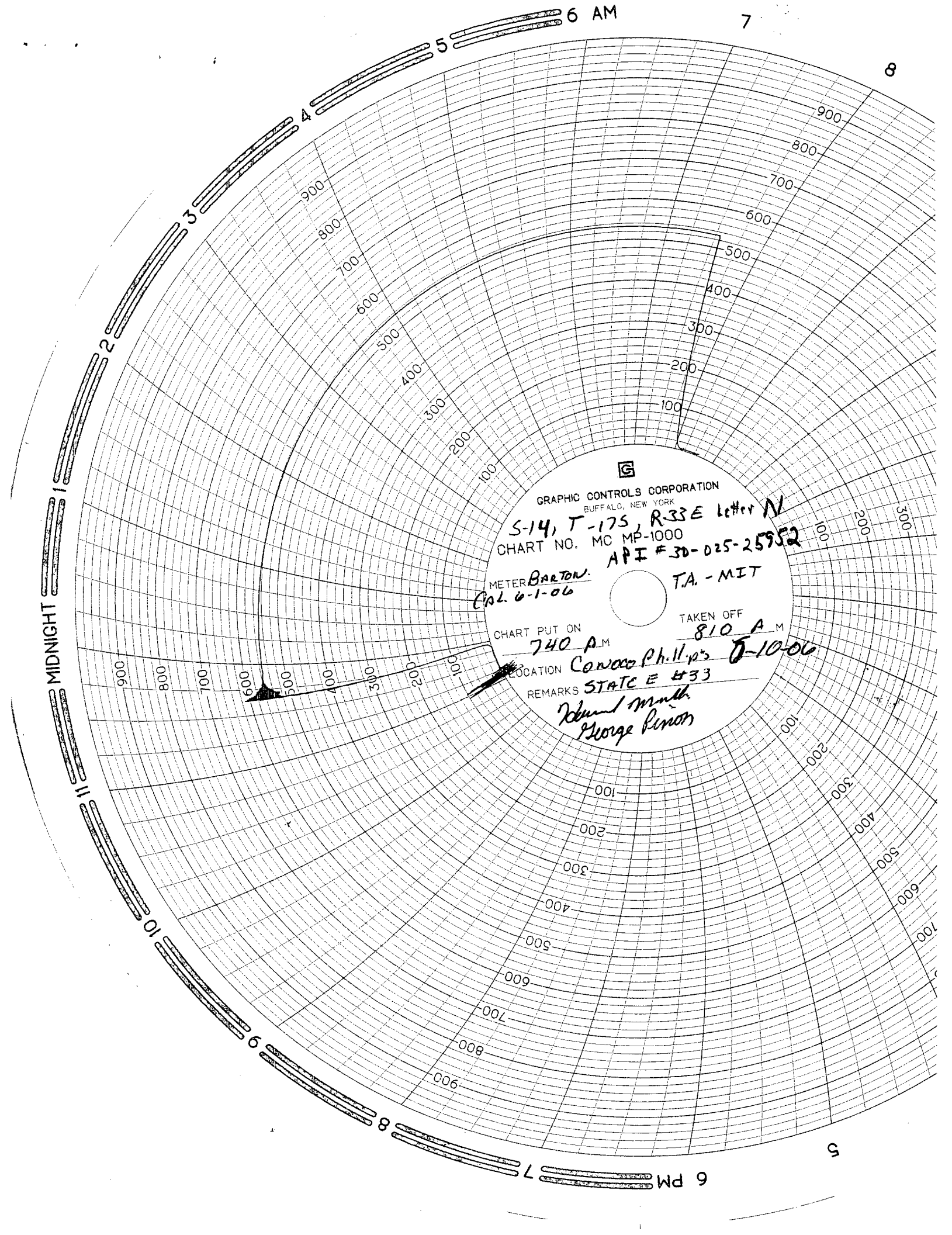

GRAPHIC CONTROLS CORPORATION  
BUFFALO, NEW YORK

S-14, T-175, R-33E Letter N  
CHART NO. MC MP-1000  
API #30-025-25952

METER BARTON.  
APL 6-1-06

T.A. - MIT

CHART PUT ON  
740 A.M.

TAKEN OFF  
810 A.M.

LOCATION Convex Phil. p's 8-10-06

REMARKS STATE #33

Robert Smith  
George Renon