

Submit 3 Copies To Appropriate District Office

District I

1625 N. French Dr., Hobbs, NM 88240

District II

1301 W. Grand Ave., Artesia, NM 88210

District III

1000 Rio Brazos Rd., Aztec, NM 87410

District IV

1220 S. St. Francis Dr., Santa Fe, NM 87505

State of New-Mexico
Energy, Minerals and Natural Resources

OIL CONSERVATION DIVISION
1220 South St. Francis Dr.
Santa Fe, NM 87505

Form C-103

May 27, 2004

SUNDRY NOTICES AND REPORTS ON WELLS (DO NOT USE THIS FORM FOR PROPOSALS TO DRILL OR TO DEEPEN OR PLUG BACK TO A DIFFERENT RESERVOIR. USE "APPLICATION FOR PERMIT" (FORM C-101) FOR SUCH PROPOSALS.)		WELL API NO. 30-025-29395
1. Type of Well: Oil Well <input checked="" type="checkbox"/> Gas Well <input type="checkbox"/> Other <input type="checkbox"/>		5. Indicate Type of Lease STATE <input checked="" type="checkbox"/> FEE <input type="checkbox"/>
2. Name of Operator XTO ENERGY INC.		6. State Oil & Gas Lease No. 300717
3. Address of Operator 200 LORAIN STE 800 MIDLAND, TX 79701		7. Lease Name or Unit Agreement Name EUNICE MONUMENT GRAYBURG UNIT
4. Well Location Unit Letter <u>P</u> : <u>690</u> feet from the <u>S</u> line and <u>760</u> feet from the <u>E</u> line Section <u>31</u> Township <u>20-S</u> Range <u>37-E</u> NMPM County <u>LEA</u>		8. Well Number <u>173</u>
11. Elevation (Show whether DR, RKB, RT, GR, etc.)		9. OGRID Number <u>5380</u>
Pit or Below-grade Tank Application <input type="checkbox"/> or Closure <input type="checkbox"/>		
Pit type _____ Depth to Groundwater _____ Distance from nearest fresh water well _____ Distance from nearest surface water _____		
Pit Liner Thickness: _____ mil Below-Grade Tank: Volume _____ bbls; Construction Material _____		

12. Check Appropriate Box to Indicate Nature of Notice, Report or Other Data

NOTICE OF INTENTION TO:

PERFORM REMEDIAL WORK ☐ PLUG AND ABANDON ☐
TEMPORARILY ABANDON ☐ CHANGE PLANS ☐
PULL OR ALTER CASING ☐ MULTIPLE COMPL ☐

OTHER: ☐

SUBSEQUENT REPORT OF:

REMEDIAL WORK ☒ ALTERING CASING ☐
COMMENCE DRILLING OPNS. ☐ P AND A ☐
CASING/CEMENT JOB ☐

OTHER: Mit Test ☒

13. Describe proposed or completed operations. (Clearly state all pertinent details, and give pertinent dates, including estimated date of starting any proposed work). SEE RULE 1103. For Multiple Completions: Attach wellbore diagram of proposed completion or recompletion.

TA'D WELL

MIT TEST OK, CHART ATTACHED

XTO REQUEST AN EXTENSION OF THE TA'D STATUS WHILE EVALUATION TO RETURN TO PRODUCTION

This Approval of Temporary
Abandonment Expires 5/25/11

I hereby certify that the information above is true and complete to the best of my knowledge and belief. I further certify that any pit or below-grade tank has been/will be constructed or closed according to NMOCD guidelines ☐, a general permit ☐ or an (attached) alternative OCD-approved plan ☐.

SIGNATURE Julie Wilson TITLE REGULATORY ANALYST DATE 7.21.06

Type or print name Julie Wilson E-mail address: Julie.Wilson@xtoenergy.com Telephone No. 432-620-6744

For State Use Only

APPROVED BY: Larry W. Wink

Conditions of Approval (if any)

OFFICIAL REPRESENTATIVE / STAFF MANAGER

JUL 25 2006
DATE

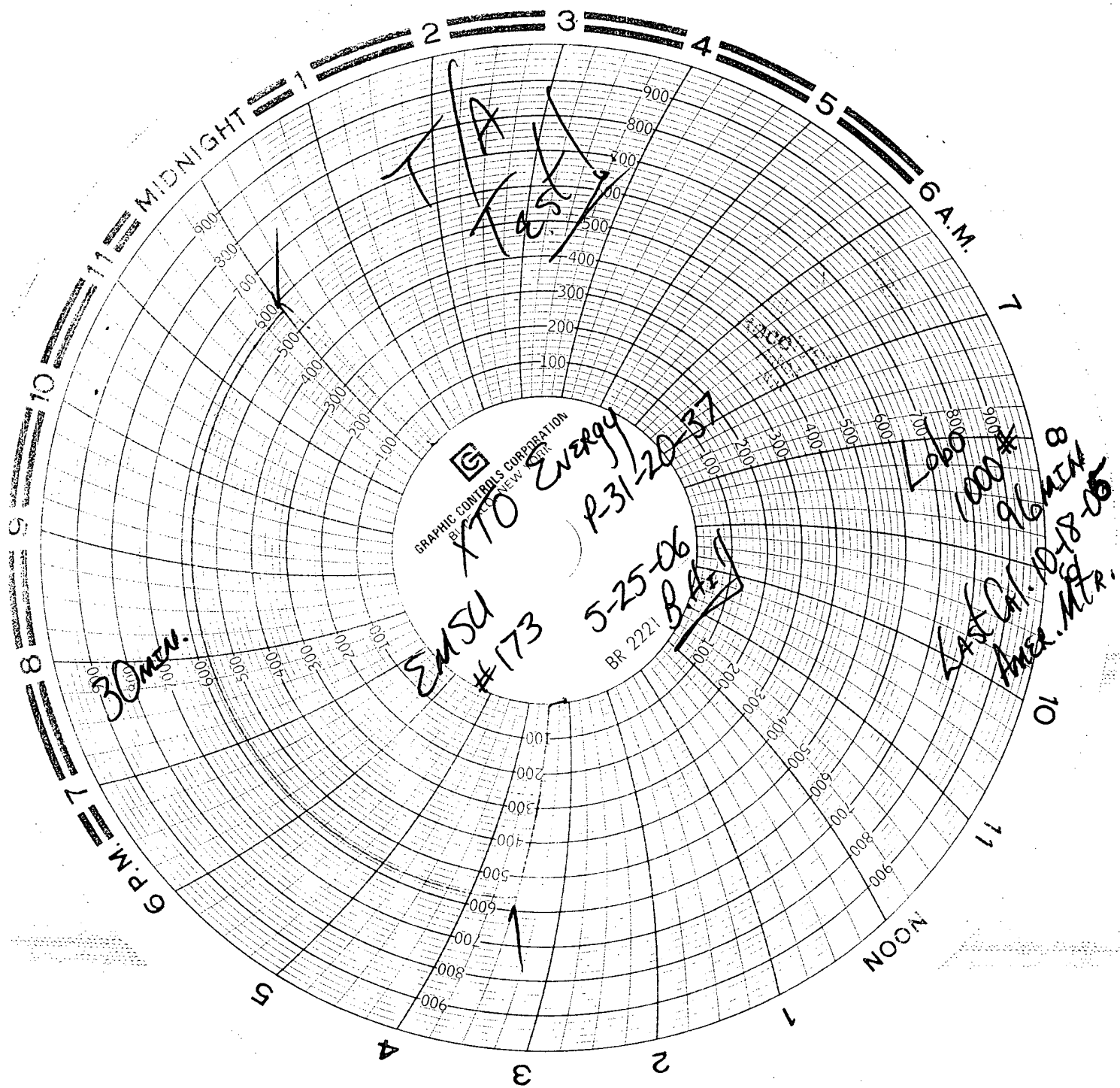

EMSU 173
~~753~~

WLSTR

29395	Am
S	+
P	31
20S	37 E
690 S	760 E

s/or

Lease#
Prop#

300717
Pool - Field - Reserve
~~23000~~ 23000