

DISTRICT I
1625 N. FRENCH DR., HOBBS, NM 88240

DISTRICT II
1301 W. GRAND AVENUE, ARTESIA, NM 88210

DISTRICT III
1000 Rio Brazos Rd., Aztec, NM 87410

DISTRICT IV
1220 S. ST. FRANCIS DR., SANTA FE, NM 87505

State of New Mexico
Energy, Minerals and Natural Resources Department

OIL CONSERVATION DIVISION
1220 SOUTH ST. FRANCIS DR.
Santa Fe, New Mexico 87505

Form C-102
Revised October 12, 2005
Submit to Appropriate District Office
State Lease - 4 Copies
Fee Lease - 3 Copies

WELL LOCATION AND ACREAGE DEDICATION PLAT

☐ AMENDED REPORT

API Number 30-025-38033	Pool Code 33250	Pool Name House Drinkard
Property Code 21689	Property Name JOE CAMEL	Well Number 3
OGRID No. 873	Operator Name APACHE CORPORATION	Elevation 3554'

Surface Location

UL or lot No. F	Section 13	Township 20-S	Range 38-E	Lot Idn	Feet from the 1650	North/South line NORTH	Feet from the 1650	East/West line WEST	County LEA
---------------------------	----------------------	-------------------------	----------------------	---------	------------------------------	----------------------------------	------------------------------	-------------------------------	----------------------

Bottom Hole Location If Different From Surface

UL or lot No.	Section	Township	Range	Lot Idn	Feet from the	North/South line	Feet from the	East/West line	County
Dedicated Acres 40	Joint or Infill	Consolidation Code	Order No.						

NO ALLOWABLE WILL BE ASSIGNED TO THIS COMPLETION UNTIL ALL INTERESTS HAVE BEEN CONSOLIDATED
OR A NON-STANDARD UNIT HAS BEEN APPROVED BY THE DIVISION

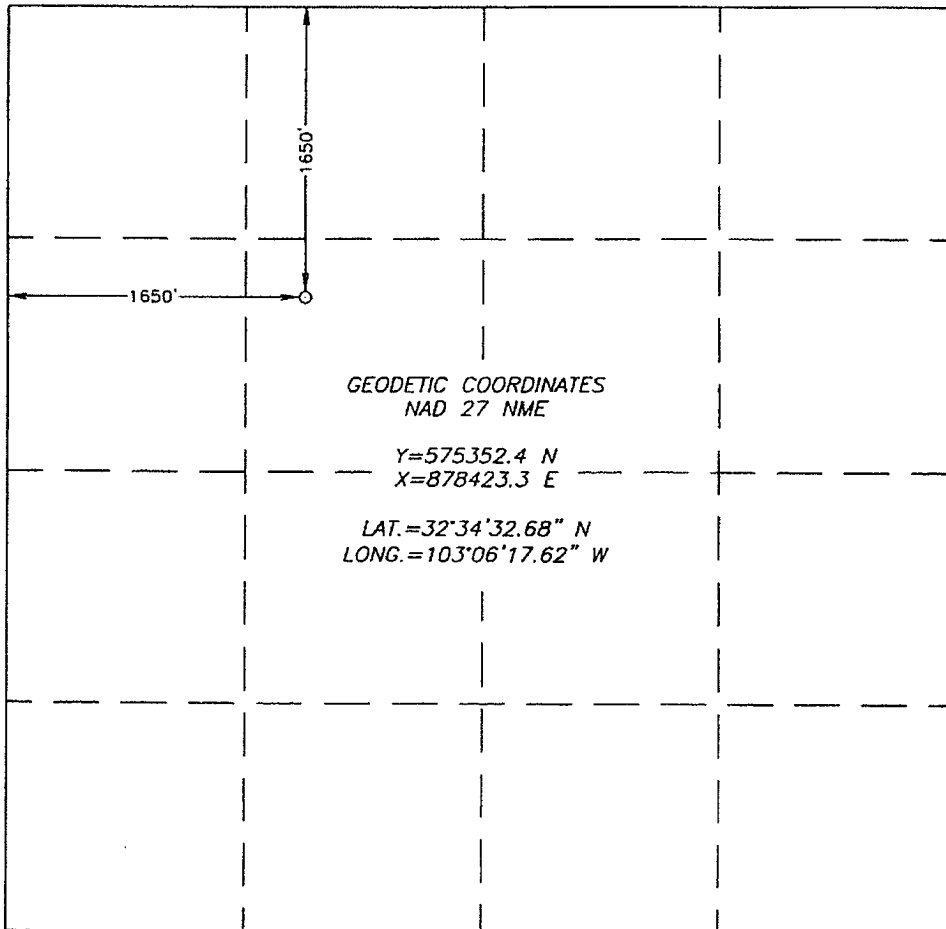
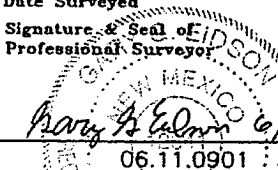
						OPERATOR CERTIFICATION <i>I hereby certify that the information herein is true and complete to the best of my knowledge and belief, and that this organization either owns a working interest or unleased mineral interest in the land including the proposed bottom hole location or has a right to drill this well at this location pursuant to a contract with an owner of such mineral or working interest, or to a voluntary pooling agreement or a compulsory pooling order heretofore entered by the division.</i> 8/1/06 <i>Lana Williams</i> Signature Date Lana Williams Printed Name	
GEODETIC COORDINATES NAD 27 NME Y=575352.4 N X=878423.3 E LAT.=32°34'32.68" N LONG.=103°06'17.62" W						SURVEYOR CERTIFICATION <i>I hereby certify that the well location shown on this plat was plotted from field notes of actual surveys made by me or under my supervision, and that the same is true and correct to the best of my belief.</i> JUNE 1, 2006 Date Surveyed MR Signature & Seal of Professional Surveyor  06.11.0901 Certificate No. GARY EDSON 12641 RONALD J. EDSON 3239	

DISTRICT I
1625 N. FRENCH DR., BOBBS, NM 88240

DISTRICT II
1301 W. GRAND AVENUE, ARTESIA, NM 88210

DISTRICT III
1000 Rio Brazos Rd., Aztec, NM 87410

DISTRICT IV
1220 S. ST. FRANCIS DR., SANTA FE, NM 87505

State of New Mexico
Energy, Minerals and Natural Resources Department

OIL CONSERVATION DIVISION
1220 SOUTH ST. FRANCIS DR.
Santa Fe, New Mexico 87505

Form C-102
Revised October 12, 2005
Submit to Appropriate District Office
State Lease - 4 Copies
Fee Lease - 3 Copies

WELL LOCATION AND ACREAGE DEDICATION PLAT

☐ AMENDED REPORT

API Number		Pool Code	Pool Name
Property Code	Property Name JOE CAMEL		Well Number 3
GRID No.	Operator Name APACHE CORPORATION		Elevation 3554'

Surface Location

UL or lot No.	Section	Township	Range	Lot Idn	Feet from the	North/South line	Feet from the	East/West line	County
F	13	20-S	38-E		1650	NORTH	1650	WEST	LEA

Bottom Hole Location If Different From Surface

UL or lot No.	Section	Township	Range	Lot Idn	Feet from the	North/South line	Feet from the	East/West line	County
Dedicated Acres		Joint or Infill	Consolidation Code		Order No.				

NO ALLOWABLE WILL BE ASSIGNED TO THIS COMPLETION UNTIL ALL INTERESTS HAVE BEEN CONSOLIDATED
OR A NON-STANDARD UNIT HAS BEEN APPROVED BY THE DIVISION

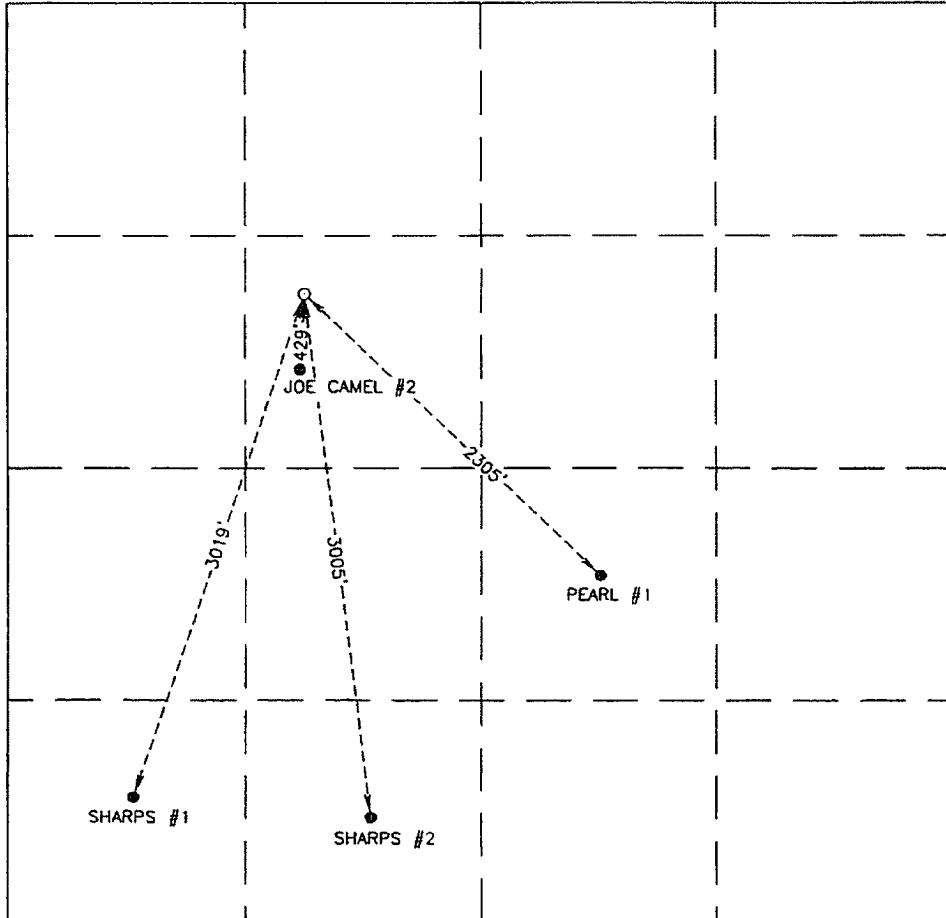
	OPERATOR CERTIFICATION <i>I hereby certify that the information herein is true and complete to the best of my knowledge and belief, and that this organization either owns a working interest or unleased mineral interest in the land including the proposed bottom hole location or has a right to drill this well at this location pursuant to a contract with an owner of such mineral or working interest, or to a voluntary pooling agreement or a compulsory pooling order heretofore entered by the division.</i> Signature: <u>Lana Williams</u> Date: <u>8/1/06</u> Printed Name: <u>Lana Williams</u>
	SURVEYOR CERTIFICATION <i>I hereby certify that the well location shown on this plat was plotted from field notes of actual surveys made by me or under my supervision, and that the same is true and correct to the best of my belief.</i> JUNE 1, 2006 Date Surveyed: _____ MR Signature & Seal of Professional Surveyor: _____
	06.11.0901
	Certificate No. GARY EIDSON 12841 RONALD J. EIDSON 3239

SECTION 13, TOWNSHIP 20 SOUTH, RANGE 38 EAST, N.M.P.M.,
LEA COUNTY, NEW MEXICO

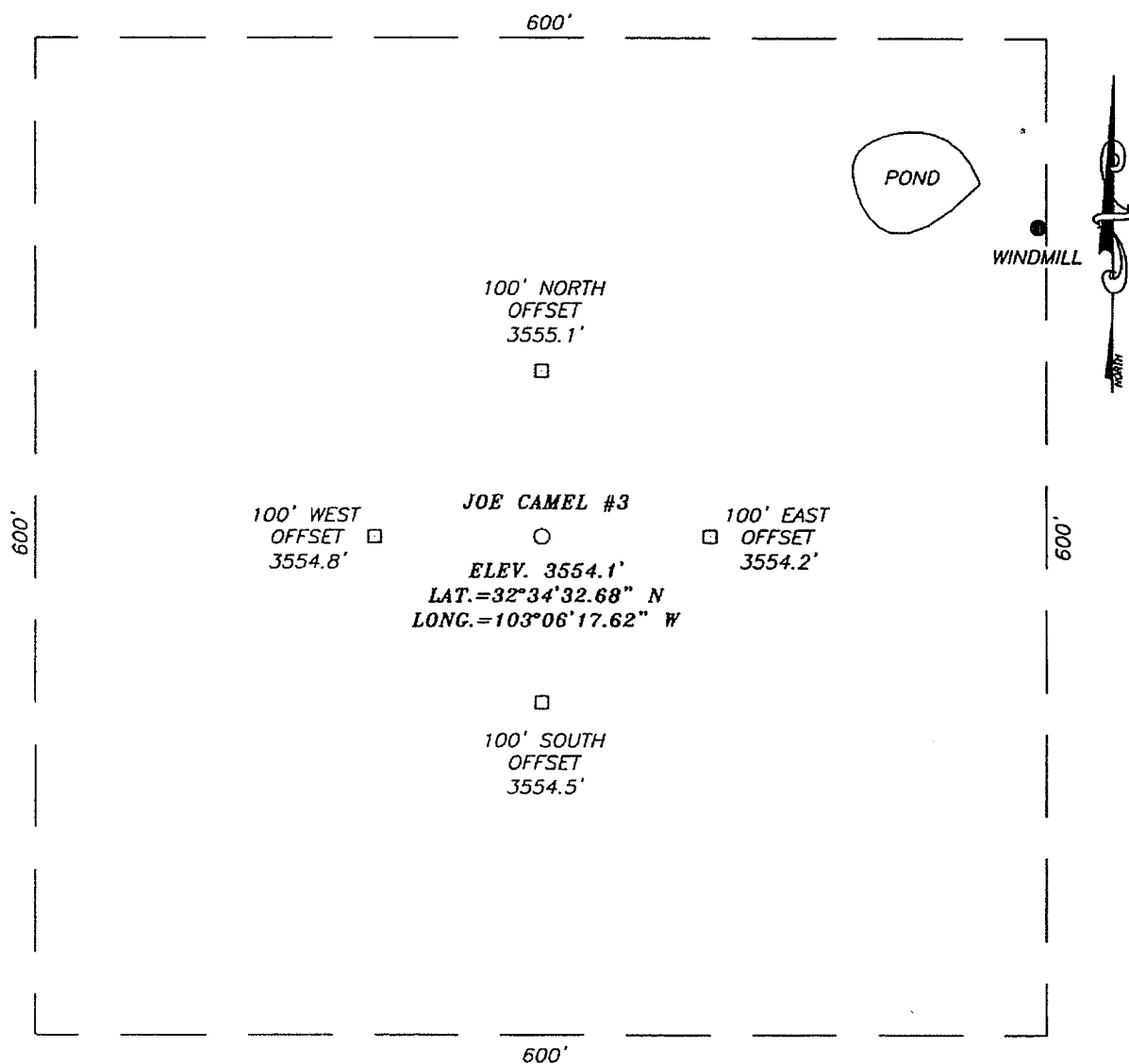

DIRECTIONS TO LOCATION

FROM THE INTERSECTION OF ST. HWY. #18 AND CO. RD. H-59 (McCASLAND RD.), GO EAST ON CO. RD. H-59 APPROX. 1.4 MILES. TURN LEFT AND GO NORTH APPROX. 0.5 MILES. TURN LEFT AND GO WEST APPROX. 0.1 MILES TO THE EXISTING JOE CAMEL #2 WELL PAD. THIS LOCATION IS APPROX. 429' NORTH.

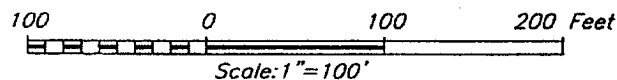

APACHE CORPORATION

JOE CAMEL #3
LOCATED 1650 FEET FROM THE NORTH LINE
AND 1650 FEET FROM THE WEST LINE OF SECTION 13,
TOWNSHIP 20 SOUTH, RANGE 38 EAST, N.M.P.M.,
LEA COUNTY, NEW MEXICO.

Survey Date: 06/01/06	Sheet 1 of 1 Sheets
W.O. Number: 06.11.0901	Dr By: M.R.
Date: 06/09/06	Disk: CD#6
06110901	Scale: 1"=100'

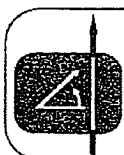

PROVIDING SURVEYING SERVICES
SINCE 1946
JOHN WEST SURVEYING COMPANY
412 N. DAL PASO
HOBBBS, N.M. 88240
(505) 333-3117

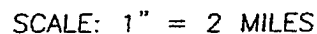

LEASE JOE CAMEL

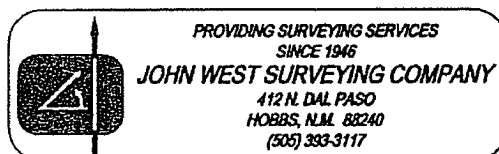

LOCATION VERIFICATION MAP

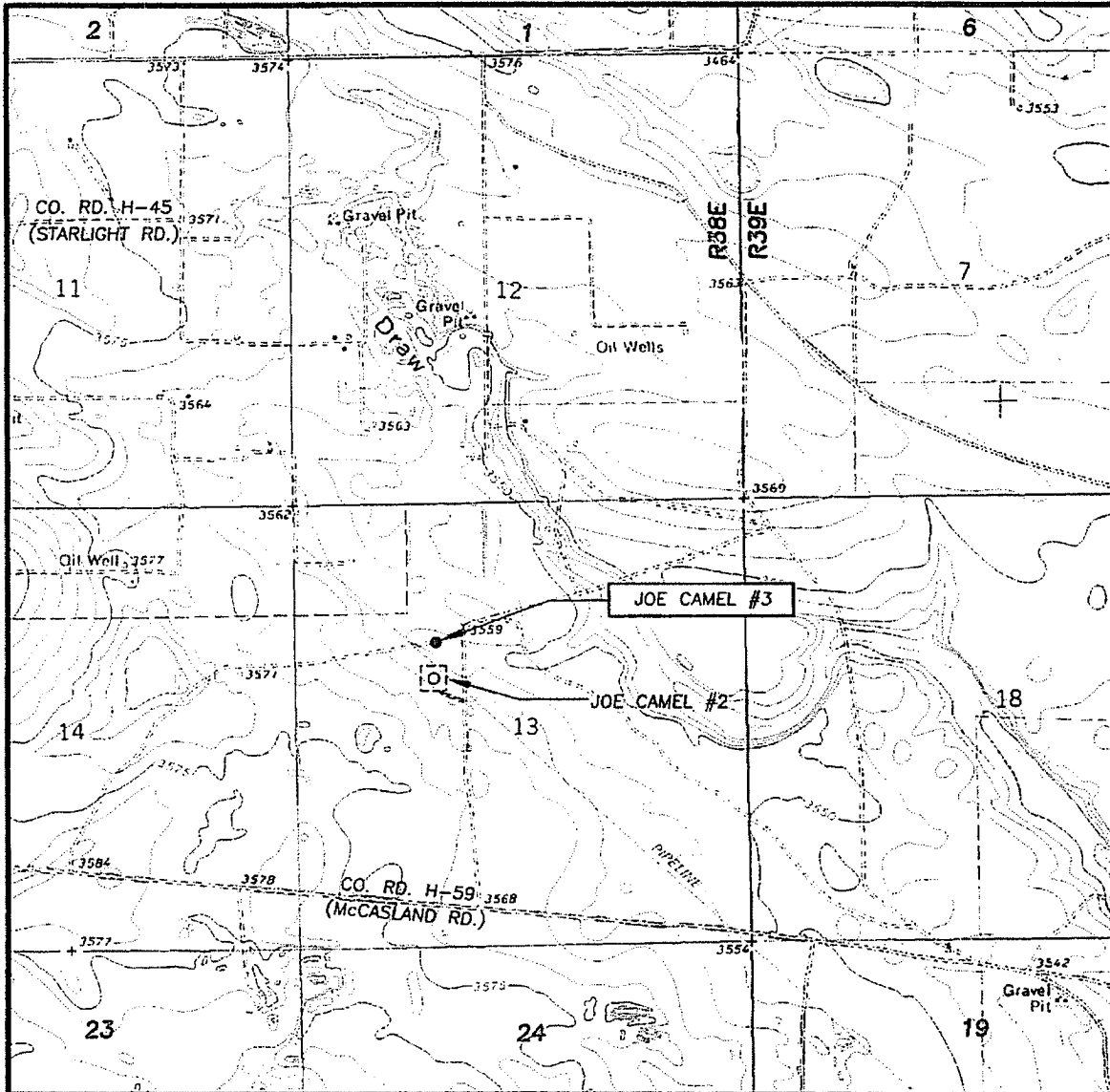

SCALE: 1" = 2000'

CONTOUR INTERVAL:
HOBBS SE, N.M. - 5'

SEC. 13 TWP. 20-S RGE. 38-E

SURVEY N.M.P.M.

COUNTY LEA STATE NEW MEXICO

DESCRIPTION 1650' FNL & 1650' FWL

ELEVATION 3554'

OPERATOR APACHE CORPORATION

LEASE JOE CAMEL

U.S.G.S. TOPOGRAPHIC MAP

HOBBS SE, N.M.

