

OCD-HOBBS

UNITED STATES
DEPARTMENT OF THE INTERIOR
BUREAU OF LAND MANAGEMENT

APPLICATION FOR PERMIT TO DRILL OR REENTER

FORM APPROVED
OMB No. 1004-0136
Expires November 30, 2000

1a. Type of Work: <input checked="" type="checkbox"/> DRILL <input type="checkbox"/> REENTER		5. Lease Serial No. NM-0559539	
1b. Type of Well: <input checked="" type="checkbox"/> Oil Well <input type="checkbox"/> Gas Well <input type="checkbox"/> Other <input type="checkbox"/> Single Zone <input type="checkbox"/> Multiple Zone		6. If Indian, Allottee or Tribe Name	
2. Name of Operator Harvard Petroleum Corp.		7. If Unit or CA Agreement, Name and No.	
3a. Address P.O. Box 936 Roswell, NM 88202		8. Lease Name and Well No. <i>(17443)</i> James 19 Federal, Well No. 5	
3b. Phone No. (include area code) 505/ 523-1581		9. API Well No. 30-025 38039	
4. Location of Well. Report location clearly and in accordance with any State requirements. *) <i>Unit H moved location</i> At surface 1980' FNL & 400' FEL At proposed prod. zone same <i>per attached Cal. dated 6-16-06</i>		10. Field and Pool, or Exploratory Triste Draw Delaware, West	
14. Distance in miles and direction from nearest town or post office* 36.5 miles east of Carlsbad, NM		11. Sec., T., R., M., or Blk. and Survey or Area Sec. 19-R23S-T32E	
15. Distance from proposed* location to nearest property or lease line, ft. (Also to nearest drig. unit line, if any) 400'		12. County or Parish Lea	
16. No. of Acres in lease 1440		13. State NM	
17. Spacing Unit dedicated to this well 40			
18. Distance from proposed location* to nearest well, drilling, completed, applied for, on this lease, ft. 1060'		20. BLM/BIA Bond No. on file NM-1109	
19. Proposed Depth 8700'			
21. Elevations (Show whether DF, KDB, RT, GL, etc.) 3676 GL		22. Approximate date work will start* June 15, 2006	
23. Estimated duration 3 - 4 weeks			
24. Attachments <i>Carlsbad Controlled Water Basin</i>			

The following, completed in accordance with the requirements of Onshore Oil and Gas Order No. 1, shall be attached to this form:

1. Well plat certified by a registered surveyor.
2. A Drilling Plan.
3. A Surface Use Plan (if the location is on National Forest System Lands, the SUPO shall be filed with the appropriate Forest Service Office).
4. Bond to cover the operations unless covered by an existing bond on file (see Item 20 above).
5. Operator certification.
6. Such other site specific information and/or plans as may be required by the authorized officer.

25. Signature <i>George R. Smith</i>	Name (Printed/Typed) George R. Smith	Date 1/12/06
Title		
Agent for: Harvard Petroleum Corp.		
Approved by (Signature) <i>/s/ Tony J. Herrell</i>	Name (Printed/Typed) <i>/s/ Tony J. Herrell</i>	Date JUL 28 2006
Title FIELD MANAGER		
Office CARLSBAD FIELD OFFICE		

Application approval does not warrant or certify that the applicant holds legal or equitable title to those rights in the subject lease which would entitle the applicant to conduct operations thereon.

Conditions of approval, if any, are attached.

APPROVAL FOR 1 YEAR

Title 18 U.S.C. Section 1001 and Title 43 U.S.C. Section 1212, make it a crime for any person knowingly and willfully to make to any department or agency of the United States any false, fictitious or fraudulent statements or representations as to any matter within its jurisdiction.

*(Instructions on reverse)

Lease Responsibility Statement: Harvard Petroleum Corp. accepts all applicable terms, conditions, stipulations, and restrictions concerning operations conducted on the leased land or portion thereof.

Witness Surface Casing

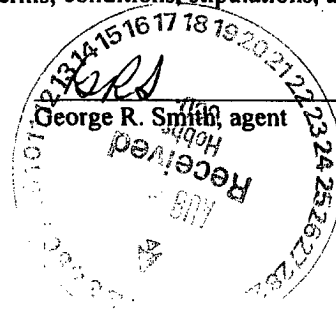
APPROVAL SUBJECT TO
GENERAL REQUIREMENTS AND
SPECIAL STIPULATIONS
ATTACHED

UNITED STATES
DEPARTMENT OF THE INTERIOR
BUREAU OF LAND MANAGEMENT

OCD-HOBBS

FORM APPROVED
OMB No. 1004-0135
Expires November 30, 2000**SUNDRY NOTICES AND REPORTS ON WELLS**
Do not use this form for proposals to drill or to re-enter an abandoned well. Use Form 3160-3 (APD) for such proposals.

5. Lease Serial No.
NM-0559539

6. If Indian, Allottee or Tribe Name

7. If Unit or CA/Agreement, Name and/or No.

8. Well Name and No.
James 19 Federal, Well No. 5

9. API Well No.
30-025-38039

10. Field and Pool, or Exploratory Area
West Triste Draw Delaware

11. County or Parish, State
Lea

SUBMIT IN TRIPLICATE - Other instructions on reverse side

1. Type of Well
☒ Oil Well ☐ Gas Well ☐ Other

2. Name of Operator
Harvard Petroleum Corp.

3a. Address
P.O. Box 1996 Roswell, NM 88202

3b. Phone No. (include area code)
(505) 623-1581 Ext. 102

4. Location of Well (Footage, Sec., T, R., M., or Survey Description)
1780' FNL & 400' FEL, Sec. 19-T23S-R32E New Location
1980' FNL & 400' FEL, Sec. 19-T23S-R32E Old Location

12. CHECK APPROPRIATE BOX(ES) TO INDICATE NATURE OF NOTICE, REPORT, OR OTHER DATA

TYPE OF SUBMISSION	TYPE OF ACTION			
<input checked="" type="checkbox"/> Notice of Intent	<input type="checkbox"/> Acidize	<input type="checkbox"/> Deepen	<input type="checkbox"/> Production (Start/Resume)	<input type="checkbox"/> Water Shut-Off
<input type="checkbox"/> Subsequent Report	<input type="checkbox"/> Alter Casing	<input type="checkbox"/> Fracture Treat	<input type="checkbox"/> Reclamation	<input type="checkbox"/> Well Integrity
<input type="checkbox"/> Final Abandonment Notice	<input type="checkbox"/> Casing Repair	<input type="checkbox"/> New Construction	<input type="checkbox"/> Recomplete	<input type="checkbox"/> Other <u>Change APD</u>
	<input checked="" type="checkbox"/> Change Plans	<input type="checkbox"/> Plug and Abandon	<input type="checkbox"/> Temporarily Abandon	
	<input type="checkbox"/> Convert to Injection	<input type="checkbox"/> Plug Back	<input type="checkbox"/> Water Disposal	

3. Describe Proposed or Completed Operation (clearly state all pertinent details, including estimated starting date of any proposed work and approximate duration thereof. If the proposal is to deepen directionally or recompleat horizontally, give subsurface locations and measured and true vertical depths of all pertinent markers and zones. Attach the Bond under which the work will be performed or provide the Bond No. on file with BLM/BIA. Required subsequent reports shall be filed within 30 days following completion of the involved operations. If the operation results in a multiple completion or recompleat in a new interval, a Form 3160-4 shall be filed once testing has been completed. Final Abandonment Notices shall be filed only after all requirements, including reclamation, have been completed, and the operator has determined that the site is ready for final inspection.)

Harvard Petroleum Corp. is requesting to change the proposed APD, dated 1/12/06, to reflect a 200 foot move to the north as requested by BLM do to terrain problems.

OK 6/26/06
CARL

14. I hereby certify that the foregoing is true and correct
Name (Printed/Typed)

George R. Smith

Title Agent

Signature



Date 6/16/06

Approved by (Signature)

/s/ Tony J. Herrell

Name

(Printed/Typed)

/s/ Tony J. Herrell FIELD MANAGER

Conditions of approval, if any, are attached. Approval of this notice does not warrant or certify that the applicant holds legal or equitable title to those rights in the subject lease which would entitle the applicant to conduct operations thereon.

Office

CARLSBAD FIELD OFFICE

Date

JUL 28 2006

Title 18 U.S.C. Section 1001 and Title 43 U.S.C. Section 1212, make it a crime for any person knowingly and willfully to make to any department or agency of the United States any false, fictitious or fraudulent statements or representations as to any matter within its jurisdiction.

(Continued on next page)

District I
1625 N. French Dr., Hobbs, NM 88240
District II
1301 W. Grand Avenue, Artesia, NM 88210
District III
1000 Rio Brazos Rd., Aztec, NM 87410
District IV
1220 S. St. Francis Dr., Santa Fe, NM 87505

State of New Mexico
Energy, Minerals & Natural Resources Department
OIL CONSERVATION DIVISION
1220 South St. Francis Dr.
Santa Fe, NM 87505

Form C-102
Revised June 10, 2003
Submit to Appropriate District Office
State Lease - 4 Copies
Fee Lease - 3 Copies
☐ AMENDED REPORT

WELL LOCATION AND ACREAGE DEDICATION PLAT

¹ API Number 30-025-38039	² Pool Code 59945	³ Pool Name Triste Draw Delaware, West
⁴ Property Code 17443	⁵ Property Name JAMES 19 FEDERAL	⁶ Well Number 5
⁷ OGRID No. 10155	⁸ Operator Name HARVARD PETROLEUM CORP.	⁹ Elevation 3678

¹⁰ Surface Location

UL or lot no. H	Section 19	Township 23-S	Range 32-E	Lot Idn	Feet from the 1780	North/South line NORTH	Feet from the 400	East/West line EAST	County LEA
--------------------	---------------	------------------	---------------	---------	-----------------------	---------------------------	----------------------	------------------------	---------------

¹¹ Bottom Hole Location If Different From Surface

UL or lot no.	Section	Township	Range	Lot Idn	Feet from the	North/South line	Feet from the	East/West line	County
¹² Dedicated Acre 40									
¹³ Joint or Infill									
¹⁴ Consolidation Code									
¹⁵ Order No.									

No allowable will be assigned to this completion until all interests have been consolidated or a non-standard unit has been approved by the division.

¹⁶									

LAT N32.29236
LON W103.70652

1780'
400'

¹⁷ OPERATOR CERTIFICATION
I hereby certify that the information contained herein is true and complete to the best of my knowledge and belief, and that this organization either owns a working interest in the land including the proposed bottom hole location or has a right to drill this well at this location pursuant to a contract with an owner of such a working interest, or to a voluntary pooling agreement or a compulsory pooling order heretofore entered by the division.
Signature: George R. Smith Date: 6/16/06
Printed Name: George R. Smith, agent

¹⁸ SURVEYOR CERTIFICATION
I hereby certify that the well location shown on this plat was plotted from field notes of actual surveys made by me or under my supervision, and that the same is true and correct to the best of my belief.
Date of Survey: June 15, 2006
Signature and Seal of Professional Surveyor:
DAN R. REDDY
5412
RECORDS
LAND SURVEYOR
PROFESSIONAL SURVEYOR
DAN R. REDDY 5412

UNITED STATES
DEPARTMENT OF THE INTERIOR
BUREAU OF LAND MANAGEMENT

FORM APPROVED
OMB No. 1004-0135
Expires November 30, 2000

SUNDRY NOTICES AND REPORTS ON WELLS
Do not use this form for proposals to drill or to re-enter an abandoned well. Use Form 3160-3 (APD) for such proposals.

5. Lease Serial No.
NM-0559539
6. If Indian, Allottee or Tribe Name

SUBMIT IN TRIPLICATE - Other instructions on reverse side

1. Type of Well
☒ Oil Well ☐ Gas Well ☐ Other

2. Name of Operator
Harvard Petroleum Corp.

3a. Address
P.O. Box 1996 Roswell, NM 88202

3b. Phone No. (include area code)
(505) 623-1581 Ext. 102

4. Location of Well (Footage, Sec., T. R., M., or Survey Description)
1780' FNL & 400' FEL, Sec. 19-T23S-R32E New Location

7. If Unit or CA/Agreement, Name and/or No.

8. Well Name and No.
James 19 Federal, Well No. 5
9. API Well No.

10. Field and Pool, or Exploratory Area
West Triste Draw Delaware
11. County or Parish, State

Lea

12. CHECK APPROPRIATE BOX(ES) TO INDICATE NATURE OF NOTICE, REPORT, OR OTHER DATA

TYPE OF SUBMISSION	TYPE OF ACTION			
<input checked="" type="checkbox"/> Notice of Intent	<input type="checkbox"/> Acidize	<input type="checkbox"/> Deepen	<input type="checkbox"/> Production (Start/Resume)	<input type="checkbox"/> Water Shut-Off
<input type="checkbox"/> Subsequent Report	<input type="checkbox"/> Alter Casing	<input type="checkbox"/> Fracture Treat	<input type="checkbox"/> Reclamation	<input type="checkbox"/> Well Integrity
<input type="checkbox"/> Final Abandonment Notice	<input type="checkbox"/> Casing Repair	<input checked="" type="checkbox"/> New Construction	<input type="checkbox"/> Recomplete	<input type="checkbox"/> Other _____
	<input type="checkbox"/> Change Plans	<input type="checkbox"/> Plug and Abandon	<input type="checkbox"/> Temporarily Abandon	
	<input type="checkbox"/> Convert to Injection	<input type="checkbox"/> Plug Back	<input type="checkbox"/> Water Disposal	

3. Describe Proposed or Completed Operation (clearly state all pertinent details, including estimated starting date of any proposed work and approximate duration thereof. If the proposal is to deepen directionally or recomple horizontally, give subsurface locations and measured and true vertical depths of all pertinent markers and zones. Attach the Bond under which the work will be performed or provide the Bond No. on file with BLM/BIA. Required subsequent reports shall be filed within 30 days following completion of the involved operations. If the operation results in a multiple completion or recomple in a new interval, a Form 3160-4 shall be filed once testing has been completed. Final Abandonment Notices shall be filed only after all requirements, including reclamation, have been completed, and the operator has determined that the site is ready for final inspection.)

Harvard Petroleum Corp. is proposing to construct a lease road from the James 19 Federal, Well No. 2 to the James 19 Federal, Well No. 5 and the James 20 Federal, Well No. 3. The proposed access road is being cleared by Archaeological Survey Consultants, Box 2285, Roswell, NM 88202. See Exhibit "A" for road layout on Topo map. The road will run east for 2200' to the powerline road at the section line, then 500' feet east to the James 20 Fed. #3. The proposed access road will also run north for 1200', on the powerline road, to the access road for the James 19 Fed. #5.

OK
CL 6/26/06

14. I hereby certify that the foregoing is true and correct
Name (Printed/Typed)

George R. Smith

Title Agent

Signature

George R. Smith

Date

6/20/06

THIS SPACE FOR FEDERAL OR STATE OFFICE USE

Approved by (Signature)

/s/ Tony J. Herrell

Name

(Printed/Typed)

/s/ Tony J. Herrell

FIELD MANAGER

Office

CARLSBAD FIELD OFFICE

Date

JUL 28 2006

Conditions of approval, if any, are attached. Approval of this notice does not warrant or certify that the applicant holds legal or equitable title to those rights in the subject lease which would entitle the applicant to conduct operations thereon.

Title 18 U.S.C. Section 1001 and Title 43 U.S.C. Section 1212, make it a crime for any person knowingly and willfully to make to any department or agency of the United States any false, fictitious or fraudulent statements or representations as to any matter within its jurisdiction.

(Continued on next page)

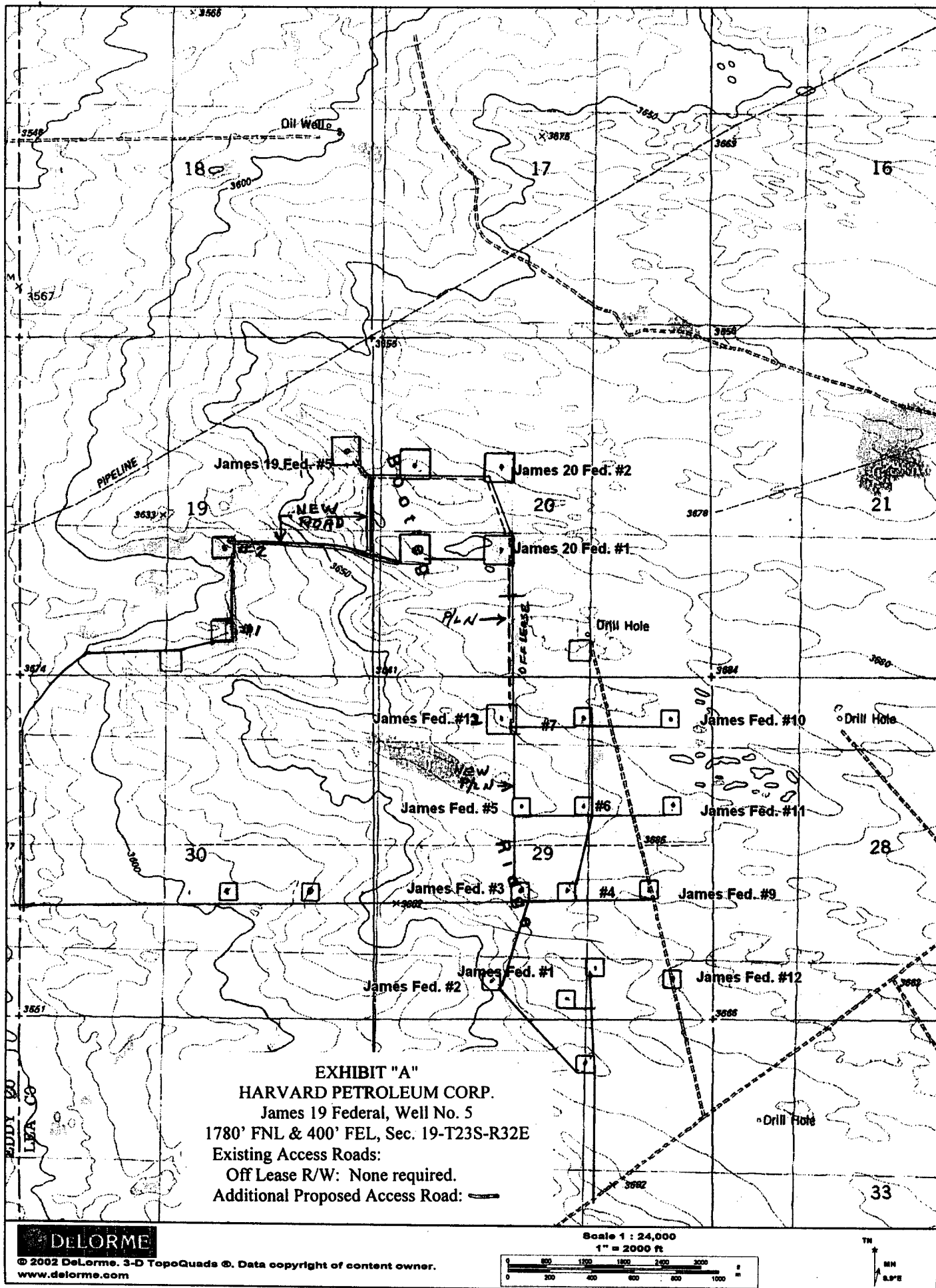

APPLICATION FOR DRILLING

HARVARD PETROLEUM CORP.

James 19 Federal, Well No. 5
1980' FNL & 400' FEL, Sec. 19-T23S-R32E
Lea County, New Mexico
Lease No.: NM-0559539
(Development Well)

In conjunction with Form 3160-3, Application for Permit to Drill subject well, Harvard Petroleum Corp. submits the following items of pertinent information in accordance with BLM requirements:

1. The geologic surface formation is recent Permian with quaternary alluvium and other surficial deposits.
2. The estimated tops of geologic markers are as follows:

Rustler	1020'	Lower Brushy Canyon	8220'
Salt	1470'	Bone Spring	8470'
Delaware	4640'	Bone Spring Sand	8560'
Cherry Canyon	5660'	T.D.	8700'
Brushy Canyon	7300'		

3. The estimated depths at which water, oil or gas formations are anticipated to be encountered:

Water: Surface water between 100' - 300'.
Oil: Possible in the Delaware 4640-8500' and the Bone Spring below 8500'.
Gas: None expected.

4. Proposed Casing Program:

HOLE SIZE	CASING SIZE	WEIGHT	GRADE	JOINT	SETTING DEPTH	QUANTITY OF CEMENT
17 1/2"	13 3/8"	54.5#	J-55	ST&C	550'	Circ. 400 sx "C"
10'	8 5/8"	24.0#	J-55	ST&C	2,500'	
10'	8 5/8"	32.0#	J-55	ST&C	4,500'	Circ. 1200 sx 35/65 Poz + 100 sx "H"
7 7/8"	5 1/2"	15.5#	K-55	LT&C	6,850'	450 sx 35/65/ Poz + 100 sx "C" neat
7 7/8"	5 1/2"	15.5#	K-55	LT&C	8,700'	400 sx 15/61/10 Poz-C-CSE, 2 stage

5. **Proposed Control Equipment:** A 10' 3000 psi wp Shaffer Type 'E' BOP will be installed on the 13 3/8' casing and operated as a 2M system. Casing and BOP will be tested with the rig pump before drilling out with 10 7/8" Request waiver to test BOPE and the 8 5/8' casing to a maximum of 2000 psi wp in accordance with Onshore Oil & Gas Order No. 2. See Exhibit 'E'.

MUD PROGRAM:	MUD WEIGHT	VIS.	W/L CONTROL
0' - 550': Fresh water w/gel spud mud:	8.4 - 9.0 ppg	32 - 38	No W/L control
550' - 1400': Fresh water w/gel spud mud	8.4 - 9.0 ppg	32 - 38	No W/L control
1400' - 4500': Cut Brine w/gel & lime:	9.0 - 10.0 ppg	28 - 30	No W/L control
4500' - 8700': Fresh Wtr w/gel & starch:	8.4 - 8.8 ppg	29 - 31	W/L control 10-15 cc +/-

7. **Auxiliary Equipment:** Blowout Preventer, Kelly cock, flow sensors and stabbing valve.

8. Testing, Logging, and Coring Program:

Drill Stem Tests: None unless conditions warrant.
Logging: T.D. to 4500': GR-CNL-LDT-DLL
T.D. to Surface: GR-Neutron
Coring: Rotary sidewall as dictated by logs.

HARVARD PETROLEUM CORP.

James 19 Federal, Well No. 5

Page 2

9. No abnormal pressures or temperatures are anticipated. In the event abnormal pressures are encountered the proposed mud program will be modified to increase the mud weight. Estimated evacuated BHP = 3828 psi and a surface pressure of 1914 psi with a temperature of 147°.
10. H₂S: None expected. None in previous wells.
10. Anticipated starting date: June 15, 2006.
Anticipated completion of drilling operations: Approximately 45 days.

CONDITIONS OF APPROVAL - DRILLING

Well Name & No. 5 – JAMES 19 FEDERAL
Operator's Name: HARVARD PETROLEUM CORP.
Location: 1780' FNL & 400' FEL , Sec. 19– T23S – R32E – LEA COUNTY
Lease: NM-0559539

I. DRILLING OPERATIONS REQUIREMENTS:

1. The Bureau of Land Management (BLM) is to be notified at the Roswell Field Office, 2909 West Second St., Roswell NM 88201, (505) 627-0272 for wells in Chaves and Roosevelt Counties; the Carlsbad Field Office, 620 East Greene St., Carlsbad, NM 88220, (505) 234-5909 or (505) 361-2822 (After hours) - for wells in Eddy County; and the Hobbs Field Station, 414 West Taylor, Hobbs NM 88240, (505) 393-3612 for wells in Lea County, in sufficient time for a representative to witness:
 - A. Spudding
 - B. Cementing casing: 13-3/8 inch 8-5/8 inch 5-1/2 inch
 - C. BOP tests
2. Hydrogen Sulfide (H₂S) gas has been reported in Sec 18 – T23S – R32E however there are no reports of H₂S gas in Sec 19 – T23S – R32E.
- 3 Unless the production casing has been run and cemented or the well has been properly plugged, the drilling rig shall not be removed from over the hole without prior approval.
4. Submit a Sundry Notice (Form 3160-5, one original and five copies) for each casing string, describing the casing and cementing operations. Include pertinent information such as; spud date, hole size, casing (size, weight, grade and thread type), cement (type, quantity and top), water zones and problems or hazards encountered. The Sundry shall be submitted within 15 days of completion of each casing string. The reports may be combined into the same Sundry if they fall within the same 15 day time frame.
5. The API No. assigned to the well by NMOCD shall be included on the subsequent report of setting the first casing string.

II. CASING:

1. The 13-3/8 inch surface casing shall be set at 550 feet, below usable water and cement circulated to the surface. If cement does not circulate to the surface the appropriate BLM office shall be notified and a temperature survey or cement bond log shall be run to verify the top of the cement. Remedial cementing shall be completed prior to drilling out that string. **Note: The Lea County Alternative Conditions of Approval for Drilling, Casing and Cementing should be used (copy attached).**
2. The minimum required fill of cement behind the 8-5/8 inch salt protection casing is **circulate cement to the surface.**
3. The minimum required fill of cement behind the 5-1/2 inch production casing is **cement shall extend upward a minimum of 500 feet above the uppermost hydrocarbon bearing interval.**

III. PRESSURE CONTROL:

1. All BOP systems and related equipment shall comply with well control requirements as described in Onshore Oil and Gas Order No. 2. The BOP and related equipment shall be installed and operational before drilling below the 13-3/8 inch casing shoe and shall be tested as described in Onshore Order No. 2. Any equipment failing to test satisfactorily shall be repaired or replaced.

2. Minimum working pressure of the blowout preventer and related equipment (BOPE) is 2000 psi.

3. The appropriate BLM office shall be notified in sufficient time for a representative to witness the tests.

- A variance to test the 13-3/8" surface casing and BOP to the reduced pressure of 1200 psi with the rig pumps is approved.
- The tests shall be done by an independent service company.
- The results of the test shall be reported to the appropriate BLM office.
- Testing fluid must be water or an appropriate clear liquid suitable for sub-freezing temperatures. Use of drilling mud for testing is not permitted since it can mask small leaks.
- Testing must be done in a safe workman-like manner. Hard line connections shall be required.

ALTERNATIVE CONDITIONS OF APPROVAL - DRILLING

Drilling Fluids, Casing and Cementing Requirements for Most of Lea County:

Casing and Cementing

Surface casing is to be set at a sufficient depth to protect useable water zones and cement circulated to surface. In areas where the salt section (Salado) is present, surface casing should be set at least 25 feet into the top of the Rustler Anhydrite and cement circulated to the surface.

As an alternative, surface casing may be set through the Santa Rosa Formation or other potable water bearing zones and circulate cement to surface. For wells requiring an intermediate casing string, such string shall be cemented to the ground surface. In the case where intermediate casing is not required the operator shall case and cement the production hole to the ground surface.

While drilling from the surface casing to the Rustler formation it is recommended that operators periodically sweep the hole with viscous low water loss pills to help build a filter cake across useable water zones in the redbeds.

Drilling Fluid

Fresh water or fresh water spud mud shall be used to drill to surface casing depth. If surface casing is set at a lesser depth than the top of the Rustler formation, fresh water spud mud may be used to drill down to the first salt in the Rustler Formation. after which brine or fresh water may be used.

Non-toxic or biodegradable water based polymers, drilling paper, starch and gels may be used in the mud system in order to retard seepage into the redbeds.

Two to five percent diesel or crude oil may be used in the redbed section in order to control heaving shales and mudstones.

Caustics and Lime shall not be used in the red beds but may be added when the Rustler formation is reached. However, sodium carbonate may be used for alkalinity or pH control while drilling the redbeds above the Rustler formation.

Additionally, questions of whether an additive may be used should be referred to the Roswell Field office.

District I
1625 N. French Dr., Hobbs, NM 88240
District II
1301 W. Grand Avenue, Artesia, NM 88210
District III
1000 Rio Brazos Road, Aztec, NM 87410
District IV
1220 S. St. Francis Dr., Santa Fe, NM 87505

State of New Mexico
Energy Minerals and Natural Resources

Form C-144
March 12, 2004

Oil Conservation Division
1220 South St. Francis Dr.
Santa Fe, NM 87505

For drilling and production facilities, submit to
appropriate NMOCD District Office.
For downstream facilities, submit to Santa Fe
office

Pit or Below-Grade Tank Registration or Closure

Is pit or below-grade tank covered by a "general plan"? Yes ☐ No ☒

Type of action: Registration of a pit or below-grade tank ☒ Closure of a pit or below-grade tank ☐

Operator: Harvard Petroleum Corp. Telephone: (505) 623-1581 e-mail address: _____

Address: P.O. Box 316 Roswell, NM 88202

Facility or well name: James19 Federal, Well No. 5 API #: 30-025-38030 U/L or Qtr/Qtr SE4NW4 H Sec 19 T_23S R_32E

County: Lea Latitude N 32°29'18.1" Longitude W 103°70'65.2" NAD: 1927 ☐ 1983X Surface Owner Federal ☐ State ☐ Private ☐ Indian ☐

Pit

Type: DrillingX Production ☐ Disposal ☐

Workover ☐ Emergency ☐

LinedX Unlined ☐

Liner type: Synthetic ☐ Thickness 12 mil Clay ☐ Volume 10,000

+/- _____ bbl

Below-grade tank

Volume: _____ bbl Type of fluid: _____

Construction material: _____

Double-walled, with leak detection? Yes ☐ If not, explain why not. _____

Depth to ground water (vertical distance from bottom of pit to seasonal high water elevation of ground water.)

Less than 50 feet

(20 points)

50 feet or more, but less than 100 feet

(10 points)

100 feet or more

(0 points)

Wellhead protection area: (Less than 200 feet from a private domestic water source, or less than 1000 feet from all other water sources.)

Yes

(20 points)

No

(0 points)

Distance to surface water: (horizontal distance to all wetlands, playas, irrigation canals, ditches, and perennial and ephemeral watercourses.)

Less than 200 feet

(20 points)

200 feet or more, but less than 1000 feet

(10 points)

1000 feet or more

(0 points)

Ranking Score (Total Points)

-0-

If this is a pit closure: (1) attach a diagram of the facility showing the pit's relationship to other equipment and tanks. (2) Indicate disposal location:

onsite ☐ offsite ☐ If offsite, name of facility _____. (3) Attach a general description of remedial action taken including remediation start date and

end date. (4) Groundwater encountered: No ☐ Yes ☐ If yes, show depth below ground surface _____ ft. and attach sample results. (5) Attach soil sample results and a diagram of sample locations and excavations.

I hereby certify that the information above is true and complete to the best of my knowledge and belief. I further certify that the above-described pit or below-grade tank has been/will be constructed or closed according to NMOCD guidelines X, a general permit ☐, or an (attached) alternative OCD-approved plan ☐.

Date: January 12, 2006

Printed Name/Title Agent for Harvard Petroleum Corp.

Signature Georgina Smith

Your certification and NMOCD approval of this application/closure does not relieve the operator of liability should the contents of the pit or tank contaminate ground water or otherwise endanger public health or the environment. Nor does it relieve the operator of its responsibility for compliance with any other federal, state, or local laws and/or regulations.

Approval: _____

Date: _____

Printed Name/Title AUG 02 2006

Signature [Signature]

PETROLEUM ENGINEER

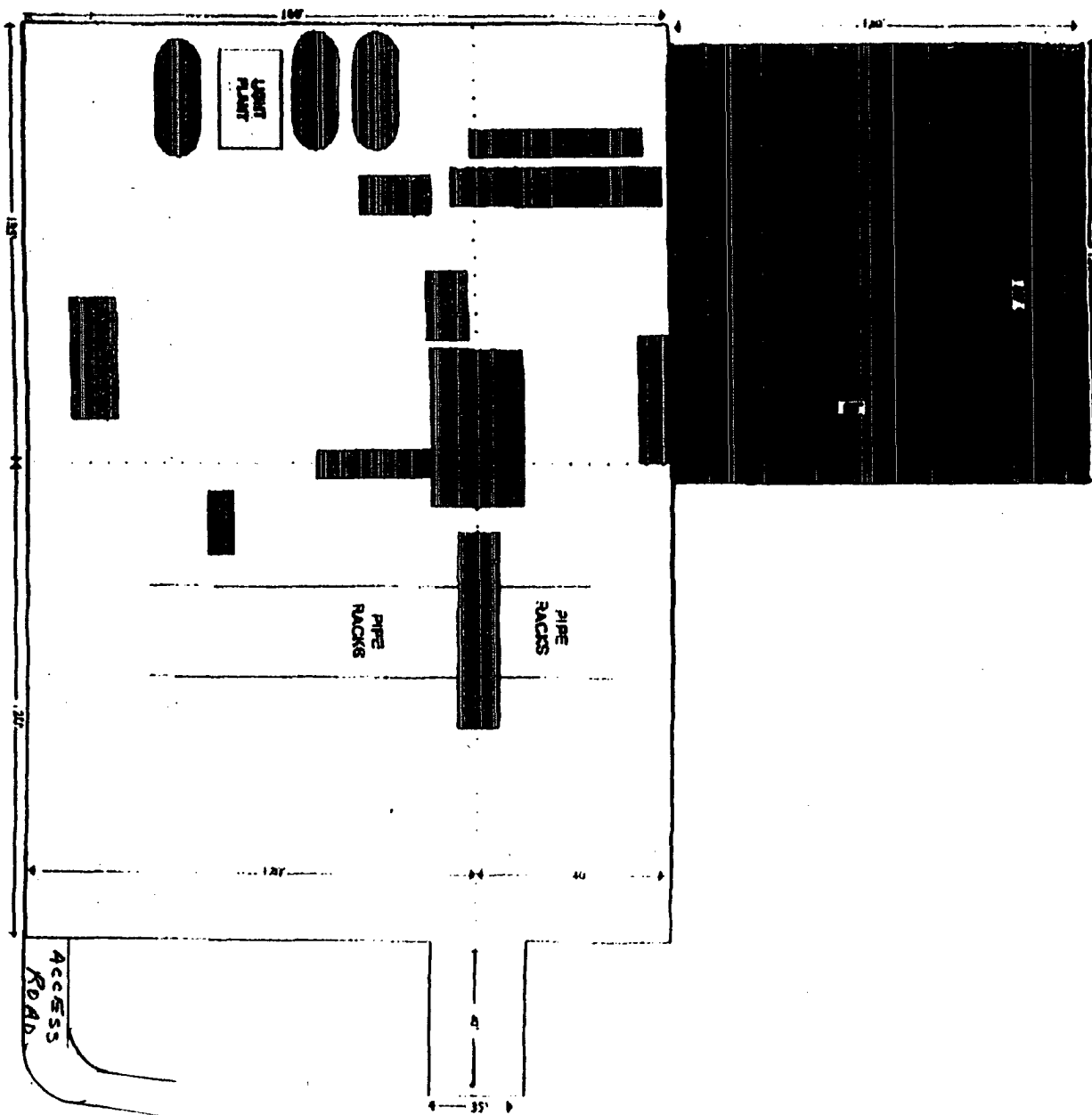

EXHIBIT "D"
 HARVARD PETROLEUM CORP.
 James 19 Federal, Well No. 5
 Pad & Pit Layout

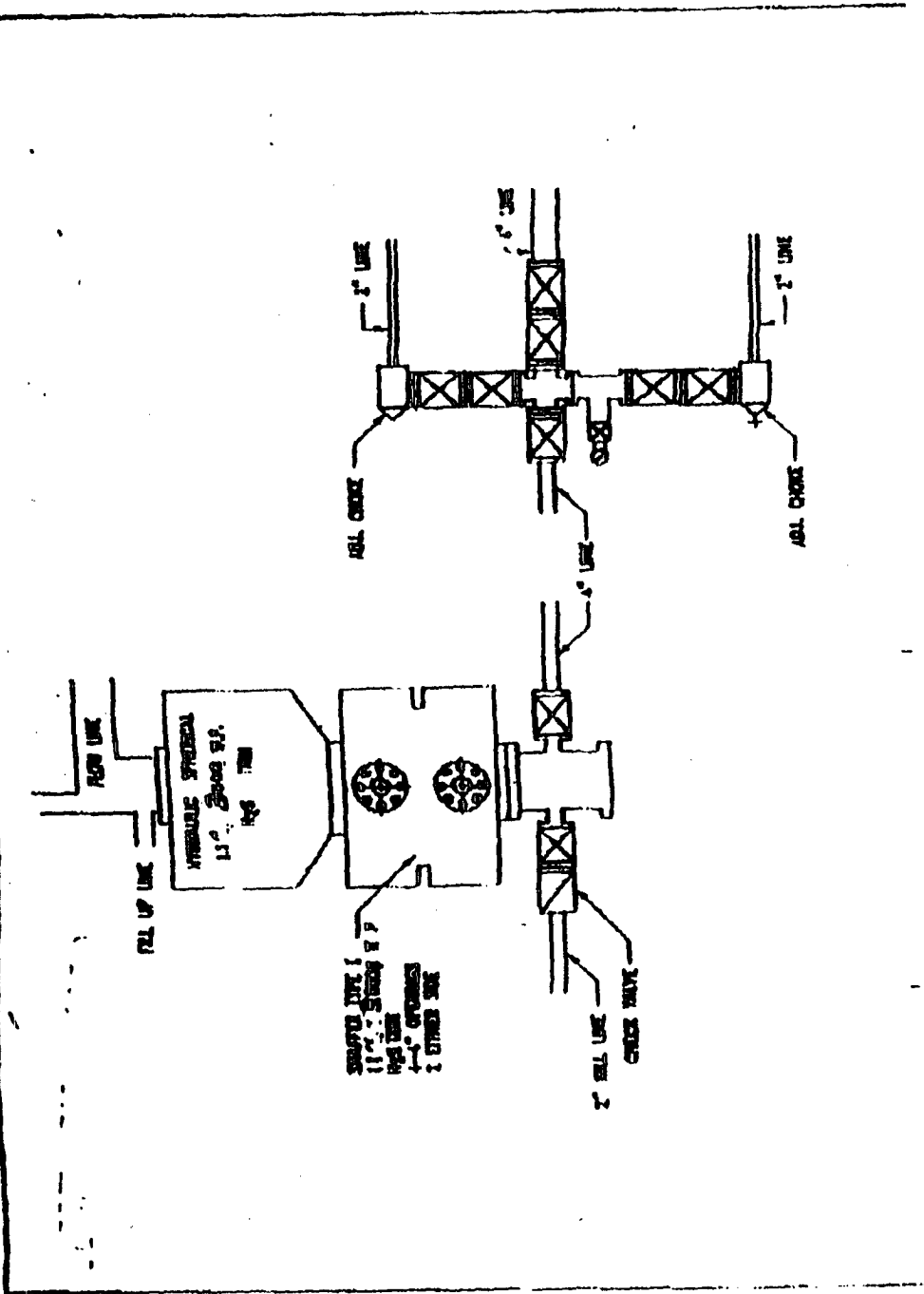

EXHIBIT "E"
HARVARD PETROLEUM CORP.
James 19 Federal, Well No. 5
BOP Specifications