

DISTRICT I

P.O. Box 1980, Hobbs, NM 88240

DISTRICT II

P.O. Box Drawer DD, Artesia, NM 88210

DISTRICT III

1000 Rio Brazos Rd., Aztec, NM 87410

OIL CONSERVATION DIVISION

P.O. Box 2088

Santa Fe, New Mexico 87504-2088

WELL API NO.	30-025-04555
5. Indicate Type of Lease	STATE <input checked="" type="checkbox"/> FEE <input type="checkbox"/>
6. State Oil / Gas Lease No.	
7. Lease Name or Unit Agreement Name	EUNICE MONUMENT SOUTH UNIT
8. Well No.	323
9. Pool Name or Wildcat	EUNICE MONUMENT GRAYBURG
10. Elevation (Show whether DF, RKB, RT, GR, etc.)	3608' GL

SUNDRY NOTICES AND REPORTS ON WELLS
(DO NOT USE THIS FORM FOR PROPOSALS TO DRILL OR TO DEEPEN OR PLUG BACK TO DIFFERENT RESERVOIR. USE "APPLICATION FOR PERMIT (FORM C-101) FOR SUCH PROPOSALS.

1. Type of Well: OIL WELL ☒ GAS WELL ☐ OTHER ☐

2. Name of Operator
CHEVRON USA INC

3. Address of Operator
15 SMITH ROAD, MIDLAND, TX 79705

4. Well Location
Unit Letter I: 1980' Feet From The SOUTH Line and 660' Feet From The EAST Line
Section 8 Township 21-S Range 36-E NMPM LEA COUNTY

10. Elevation (Show whether DF, RKB, RT, GR, etc.) 3608' GL

11. Check Appropriate Box to Indicate Nature of Notice, Report, or Other Data

NOTICE OF INTENTION TO:

PERFORM REMEDIAL WORK ☐ PLUG AND ABANDON ☐
TEMPORARILY ABANDON ☐ CHANGE PLANS ☐
PULL OR ALTER CASING ☐
OTHER: ☐

SUBSEQUENT REPORT OF:

REMEDIAL WORK ☐ ALTERING CASING ☐
COMMENCE DRILLING OPERATION ☐ PLUG AND ABANDONMENT ☐
CASING TEST AND CEMENT JOB ☐
OTHER: REQUEST TA APPROVAL ☒

12. Describe Proposed or Completed Operations (Clearly state all pertinent details, and give pertinent dates, including estimated date of starting any proposed work) SEE RULE 1103.

7-30-03: NOTIFIED NMOCD. SET CIBP @ 3700'. TEST CSG TO 500 PSI FOR 30 MINUTES. (ORIGINAL CHART & COPY OF CHART ATTACHED).

WELL IS TEMPORARILY ABANDONED.

FINAL REPORT

This Approval of Temporary
Abandonment Expires 8/11/08

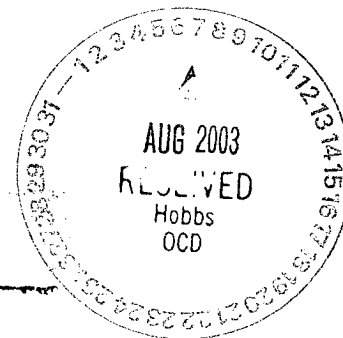

I hereby certify that the information above is true and complete to the best of my knowledge and belief.

SIGNATURE Denise Leake TITLE Regulatory Specialist

DATE 8/5/2003

TYPE OR PRINT NAME Denise Leake

Telephone No. 915-687-7375

(This space for State Use)

APPROVED Harry W. Wink FIELD REPRESENTATIVE II/STAFF MANAGER DATE AUG 11 2003
CONDITIONS OF APPROVAL, IF ANY: TITLE



WELL DATA SHEET

LEASE: EMSU WELL: 323

LOC: 1980' F S L & 660' F E L SEC: 8

TOWNSHIP: 21S CNTY: Lea

RANGE: 36E UNIT: I ST: N.M.

(formerly: State "B" #2)

FORM: Grayburg / San Andres DATE:

GL: 3608' STATUS: Producer

KB: 3608' API NO: 30-025-04555

DF: CHEVNO: FA 56970:01

Date Completed: 6/28/34

Initial Production:

Initial Formation: Grayburg

FROM: 3750' to 3941' / GOR ----

Completion Data

Natural completion.

Subsequent Workover or Reconditioning:

4/54 SQZD 15-1/2" X 9-5/8" annulus w/ 400 SX cmt.

11/55 Acdz 3787-3941' w/ 500 gals LSTNeA.

7/56 PB to 3838' w/ pea gravel, Cal-seal & Hydromite.

7/58 ACDZ w/ 1000 gals 15% LSTNeA. SOF w/ 900 gals oil & 10,000# sand.

4/86 Deepen to 4050' (4075' LD). ACDZ w/ 5000 gals acid. A/W: 5 BO/ 0 BW/ 12 MCFG. B/4: No test. Well was down.

5/86 COWH. PB w/ sand to 4040'. PB w/ hydromite to 4028'. A/W: 5 BO/ 0 BW/ 12 MCFG. B/4: 5 BO/ 19 BW.

11/87 Chem treat.

1/91 Chem treat.

1/93 Upsize pumping unit (to 456) and equipment.

3/2000 Ran bit and bailer to 4045'. Log. Dump 3 sx cmt 4045-30' Ran PIP packer swab test 3860 - td swab 100% water. Set packer 3750 swab all zones 100% water. Ran 4.5" scab liner 3760-3857.

Additional Data:

T/Queen Formation @ 3482'

T/Penrose Formation @ 3625'

T/Grayburg Zone 1 @ 3804'

T/Grayburg Zone 2 @ 3845'

T/Grayburg Zone 2A @ 3887'

T/Grayburg Zone 3 @ 3929'

T/Grayburg Zone 4 @ 3970'

T/Grayburg Zone 5 @ 4037'

T/Grayburg Zone 6 @ 4104'

T/San Andres @ 4139'

KB @ 3608'

12-1/2" OD
50# CSG
Set @ 268' W/ 300 SX
Cmt circ.? Yes
TOC @ surf. by calc.
(15-1/2" hole)

9-5/8" OD
CSG
Set @ 2900' W/ 400 SX
Cmt circ.? No
TOC @ 1581' by calc.
(12" hole)

Tubing Detail:

Original KBTH: 0.00'

Landed @:

Rod Detail:

NONE GIVEN

7" OD
CSG
Set @ 3750' W/ 75 SX
Cmt circ.? No
TOC @ 3289' by calc.
(8-3/4" hole)

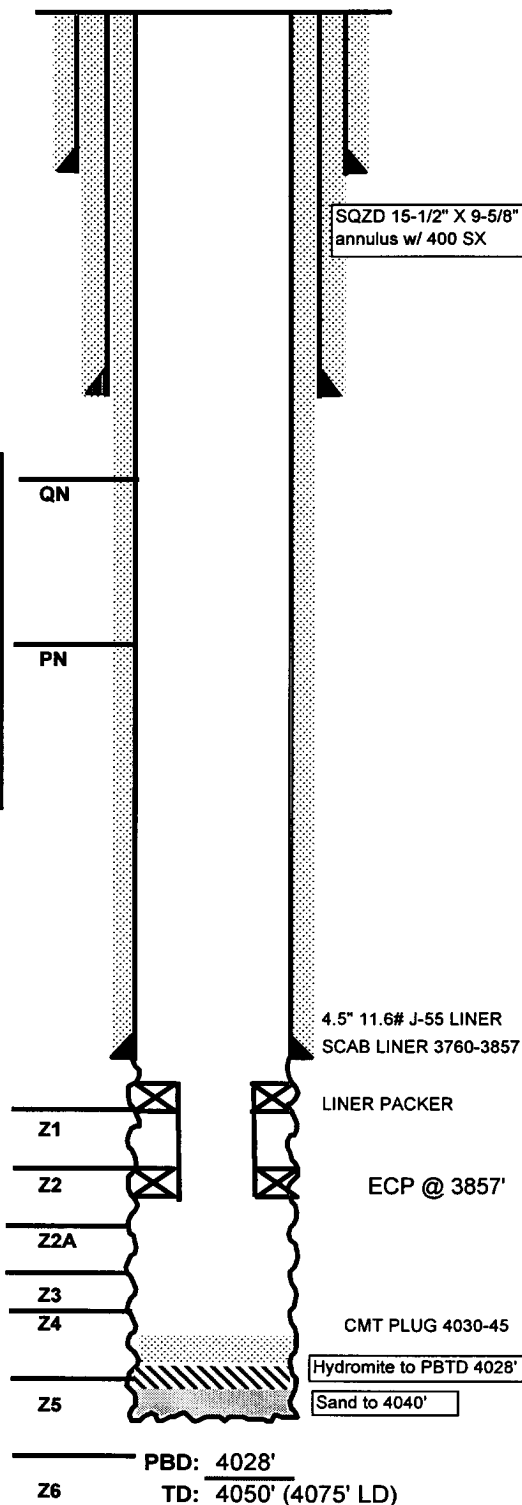

FILE: EMSU323WB.XLS

PBD: 4028'
TD: 4050' (4075' LD)

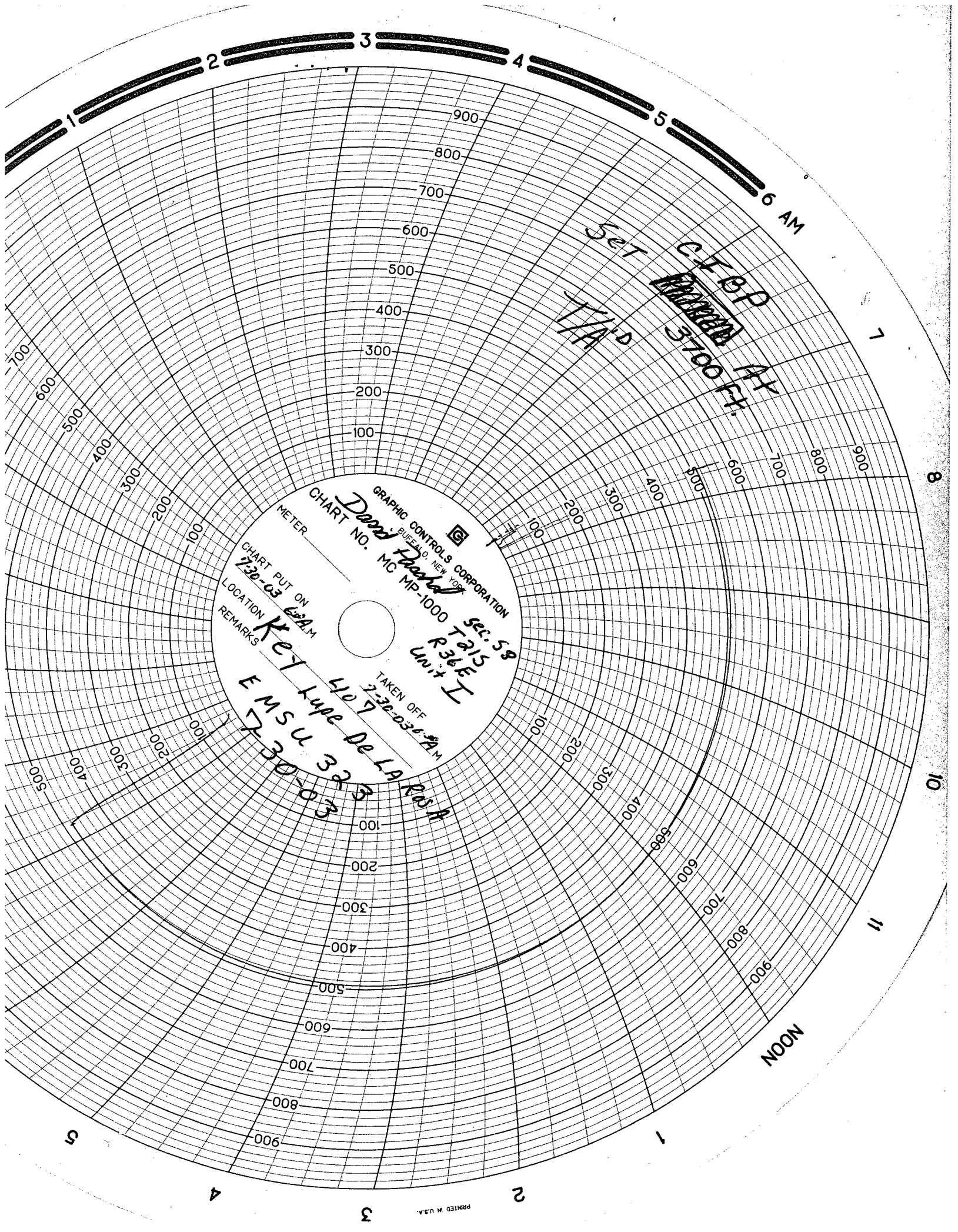

GRAPHIC CONTROLS CORPORATION
BUFFALO, NEW YORK
CHART NO. MC MP-1000
METER
CHART PUT ON 2:30-03 6:30 A.M.
LOCATION
REMARKS
TAKEN OFF 2:30-03 6:30 A.M.
Unit I
sec. 58
T 21.5
R 36.6
Key Lupe De La Rosa
E M S U 323
730-03

Set CFBP
T/A/D
3700 Ft.
AT