

Submit 3 Copies To Appropriate District
Office
District I
1625 N. French Dr., Hobbs, NM 88240
District II
1301 W. Grand Ave., Artesia, NM 88210
District III
1000 Rio Brazos Rd., Aztec, NM 87410
District IV
1220 S. St. Francis Dr., Santa Fe, NM
87505

State of New Mexico
Energy, Minerals and Natural Resources

Form C-103
May 27, 2004

OIL CONSERVATION DIVISION
1220 South St. Francis Dr.
Santa Fe, NM 87505

WELL API NO. 30-025-12340
5. Indicate Type of Lease STATE <input checked="" type="checkbox"/> FEE <input type="checkbox"/>
6. State Oil & Gas Lease No.
7. Lease Name or Unit Agreement Name WDDU
8. Well Number 105
9. OGRID Number 000962
10. Pool name or Wildcat DEVONIAN

SUNDRY NOTICES AND REPORTS ON WELLS (DO NOT USE THIS FORM FOR PROPOSALS TO DRILL OR TO DEEPEN OR PLUG BACK TO A DIFFERENT RESERVOIR. USE "APPLICATION FOR PERMIT" (FORM C-101) FOR SUCH PROPOSALS.)	
1. Type of Well: Oil Well <input type="checkbox"/> Gas Well <input checked="" type="checkbox"/> Other <input checked="" type="checkbox"/>	
2. Name of Operator ARCH PETROLEUM INC.	
3. Address of Operator P. O. BOX 10340, MIDLAND, TX 79702-7340	
4. Well Location Unit Letter <u>L</u> : <u>1650</u> feet from the <u>S</u> line and <u>330</u> feet from the <u>W</u> line Section <u>33</u> Township <u>24S</u> Range <u>38E</u> NMPM LEA County	
11. Elevation (Show whether DR, RKB, RT, GR, etc.)	
Pit or Below-grade Tank Application <input type="checkbox"/> or Closure <input type="checkbox"/>	
Pit type _____ Depth to Groundwater _____ Distance from nearest fresh water well _____ Distance from nearest surface water _____	
Pit Liner Thickness: _____ mil Below-Grade Tank: Volume _____ bbls; Construction Material _____	

12. Check Appropriate Box to Indicate Nature of Notice, Report or Other Data

NOTICE OF INTENTION TO: PERFORM REMEDIAL WORK <input type="checkbox"/> PLUG AND ABANDON <input type="checkbox"/> TEMPORARILY ABANDON <input type="checkbox"/> CHANGE PLANS <input type="checkbox"/> PULL OR ALTER CASING <input type="checkbox"/> MULTIPLE COMPL <input type="checkbox"/> OTHER: <input type="checkbox"/>	SUBSEQUENT REPORT OF: REMEDIAL WORK <input type="checkbox"/> ALTERING CASING <input type="checkbox"/> COMMENCE DRILLING OPNS. <input type="checkbox"/> P AND A <input type="checkbox"/> CASING/CEMENT JOB <input type="checkbox"/> OTHER: CONTINUE TA STATUS <input checked="" type="checkbox"/>
--	---

13. Describe proposed or completed operations. (Clearly state all pertinent details; and give pertinent dates, including estimated date of starting any proposed work). SEE RULE 1103. For Multiple Completions: Attach wellbore diagram of proposed completion or recompletion.

Received
Hobbs
OCD

ARCH PETROLEUM RESPECTFULLY REQUEST PERMISSION TO CONTINUE TA STATUS FOR THE ABOVE CAPTIONED WELL. THIS WELL IS BEING CONSIDERED FOR FUTURE WORKOVER POTENTIAL. CHART ATTACHED.

This Approval of Temporary
Abandonment Expires 7/19/11

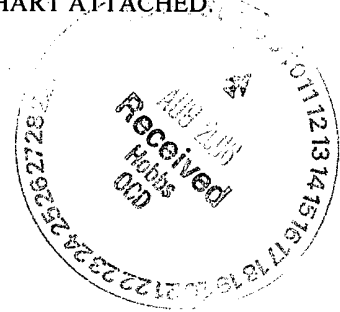

I hereby certify that the information above is true and complete to the best of my knowledge and belief. I further certify that any pit or below-grade tank has been/will be constructed or closed according to NMOCD guidelines ☐, a general permit ☐ or an (attached) alternative OCD-approved plan ☐.

SIGNATURE Cathy Wright TITLE Sr. Eng Tech DATE 08/08/06

Type or print name CATHY WRIGHT E-mail address: wrightc@pogoproducing.com Telephone No. 432-685-8100
For State Use Only

APPROVED BY: Harry W. Wink TITLE OCD FIELD REPRESENTATIVE II / STAFF MANAGER
Conditions of Approval (if any): _____

AUG 10 2006

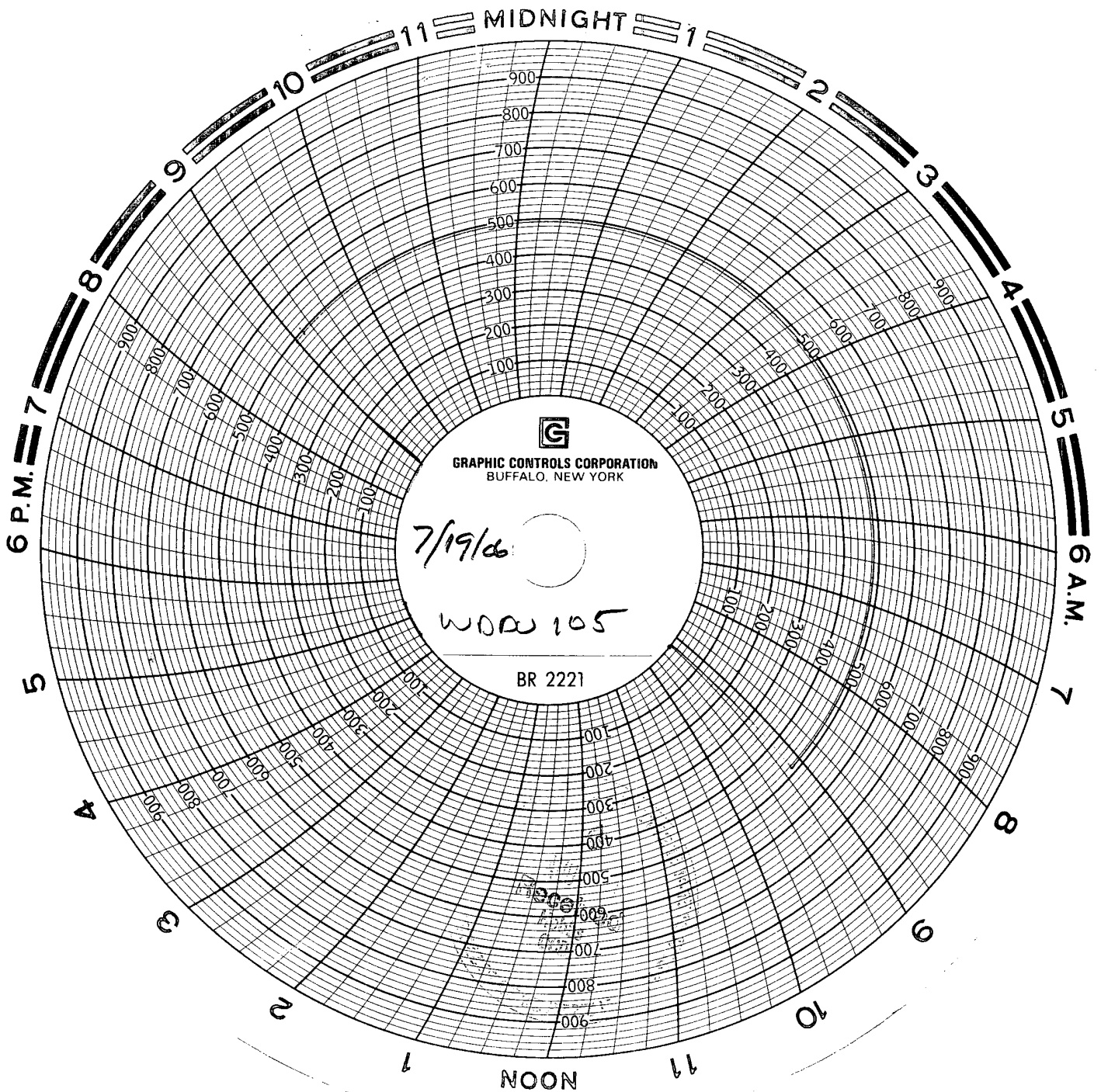

GRAPHIC CONTROLS CORPORATION
BUFFALO, NEW YORK

7/19/66

WDD 105

BR 2221

R9M

Craig Houston

4-4-06 - calibrated

24 hour chart 1000# spring

W100.105 in 3

unit L sec 33 TA 45- R38 E

1650 PSL 330° FWL

low co. NM.

standing FL. NO FL TO LOAD
FL 7W hole PHP FL.

OCD - No witness