

Submit 3 Copies To Appropriate District
Office
District I
1625 N. French Dr., Hobbs, NM 88240
District II
1301 W. Grand Ave., Artesia, NM 88210
District III
1000 Rio Brazos Rd., Aztec, NM 87410
District IV
1220 S. St. Francis, Santa Fe, NM
87505

State of New Mexico
Energy, Minerals and Natural Resources

Form C-103

Revised May 08, 2003

OIL CONSERVATION DIVISION
1220 South St. Francis Dr.
Santa Fe, NM 87505

WELL API NO.	30-005-10146
5. Indicate Type of Lease	STATE <input checked="" type="checkbox"/> FEE <input type="checkbox"/>
6. State Oil & Gas Lease No.	R7439
7. Lease Name or Unit Agreement Name	HUMBLE A STATE
8. Well Number	2
9. OGRID Number	148967
10. Pool name or Wildcat	CHAVAROO SA

SUNDRY NOTICES AND REPORTS ON WELLS (DO NOT USE THIS FORM FOR PROPOSALS TO DRILL OR TO DEEPEN OR PLUG BACK TO A DIFFERENT RESERVOIR. USE "APPLICATION FOR PERMIT" (FORM C-101) FOR SUCH PROPOSALS.)	
1. Type of Well: Oil Well <input checked="" type="checkbox"/> Gas Well <input type="checkbox"/> Other <input type="checkbox"/>	
2. Name of Operator Saga Petroleum LLC	
3. Address of Operator 415 W. Wall, Suite 1900 Midland, TX 79701	
4. Well Location Unit Letter <u>E</u> : 1980 feet from the <u>N</u> line and 660 feet from the <u>W</u> line Section 21 Township 8S Range 33E NMPM County Chaves	
11. Elevation (Show whether DR, RKB, RT, GR, etc.) Gr 4376'	

12. Check Appropriate Box to Indicate Nature of Notice, Report or Other Data

NOTICE OF INTENTION TO:
PERFORM REMEDIAL WORK ☐ PLUG AND ABANDON ☐
TEMPORARILY ABANDON ☐ CHANGE PLANS ☐
PULL OR ALTER CASING ☐ MULTIPLE COMPLETION ☐
OTHER: ☐

SUBSEQUENT REPORT OF:
REMEDIAL WORK ☐ ALTERING CASING ☐
COMMENCE DRILLING OPNS ☐ PLUG AND ABANDONMENT ☐
CASING TEST AND CEMENT JOBS ☐
OTHER: TA ☒

13. Describe proposed or completed operations. (Clearly state all pertinent details, and give pertinent dates, including estimated date of starting and proposed work). SEE RULE 1103. For Multiple Completions: Attach wellbore diagram of proposed completion or recompletion.

7-18-03 Unhang well, unseat pump & POOH w/pump & rods, L'g D, NDWH, POOH w/tbg, SN & Muther Hubbard, L'g D all.

7-19-03 MIRU Rotary WL, NDWH, RIH w/gauge ring to 4220', tag fluid @ 1300'. POOH w/gauge ring, PU CIBP, RIH to 4200', set plug off WL. POOH w/WL, dump 10' cmt on top of plug. NUWH RU pump trk, press up to 300 psi, bleed air few times,

7-31-03 - Press up to 500 psi - held for 30 mins - good test

Chart attached

This Approval of Temporary
Abandonment Expires 8/12/08

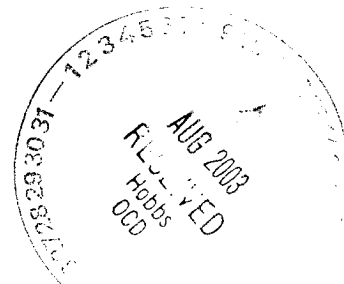

I hereby certify that the information above is true and complete to the best of my knowledge and belief.

SIGNATURE Bonnie Husband TITLE Production Analyst DATE 08/11/2003

Type or print name Bonnie Husband Telephone No. (432)684-4293
(This space for State use)

APPROVED BY Lou W. Wink FIELD REPRESENTATIVE II/STAFF MANAGER DATE AUG 12 2003
Conditions of approval, if any:

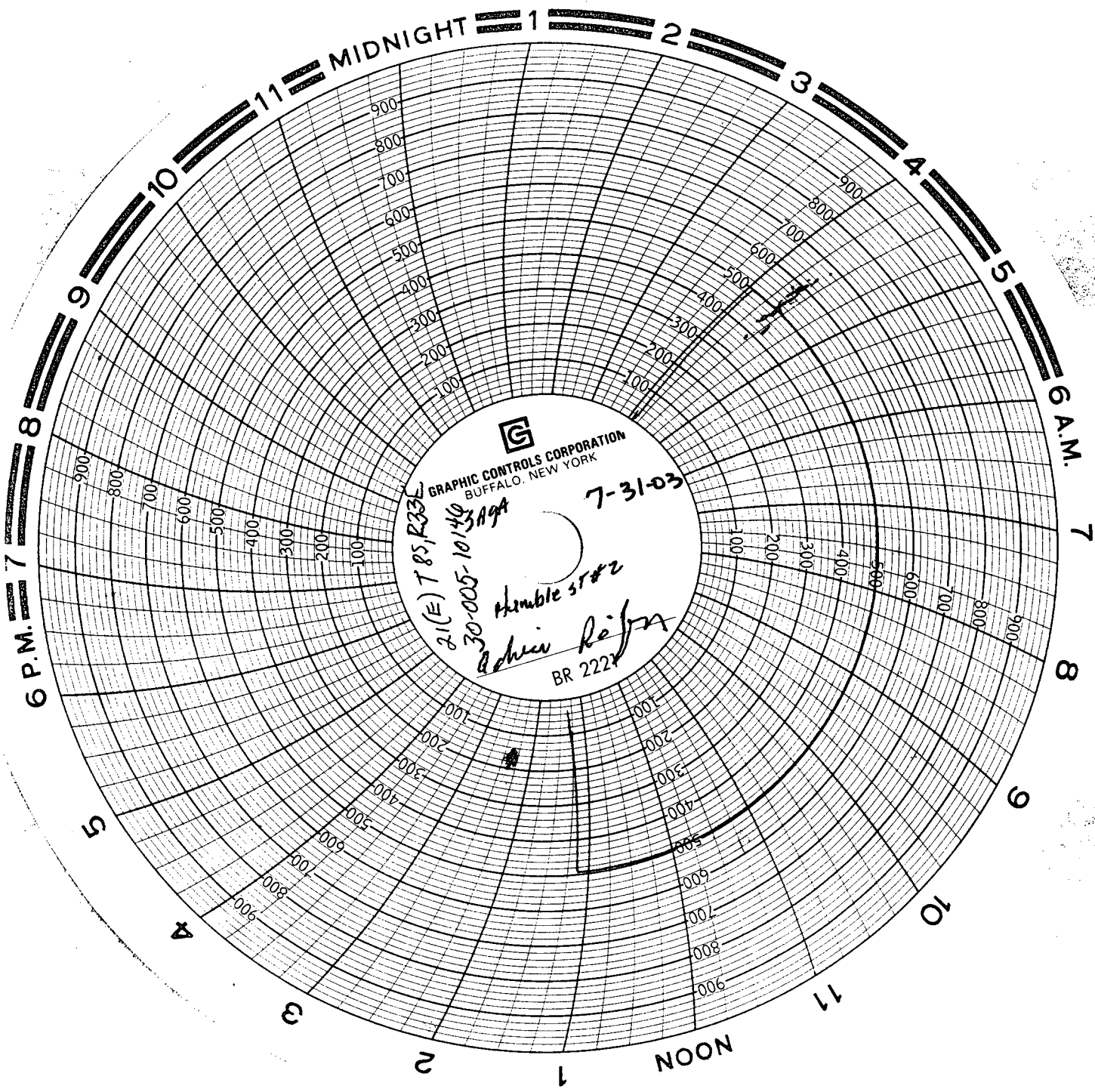

GRAPHIC CONTROLS CORPORATION
BUFFALO, NEW YORK

7-31-03

21(E) T 85, R 33
30-005-10140
3A9A

Humble st #2

Robert Reif

BR 222