

Submit 3 Copies To Appropriate District Office
District I
1625 N. French Dr., Hobbs, NM 88240
District II
1301 W. Grand Ave., Artesia, NM 88210
District III
1000 Rio Brazos Rd., Aztec, NM 87410
District IV
1220 S. St. Francis Dr., Santa Fe, NM 87505

State of New Mexico
Energy, Minerals and Natural Resources

Form C-103
May 27, 2004

OIL CONSERVATION DIVISION
1220 South St. Francis Dr.
Santa Fe, NM 87505

WELL API NO. 30-025-30657
5. Indicate Type of Lease STATE <input checked="" type="checkbox"/> FEE <input type="checkbox"/>
6. State Oil & Gas Lease No. B-2229
7. Lease Name or Unit Agreement Name Philmex
8. Well Number 37
9. OGRID Number 217817
10. Pool name or Wildcat Maljamar; Grayburg/San Andres

SUNDRY NOTICES AND REPORTS ON WELLS
(DO NOT USE THIS FORM FOR PROPOSALS TO DRILL OR TO DEEPEN OR PLUG BACK TO A DIFFERENT RESERVOIR. USE "APPLICATION FOR PERMIT" (FORM C-101) FOR SUCH PROPOSALS.)

1. Type of Well: Oil Well ☒ Gas Well ☐ Other ☐

2. Name of Operator
ConocoPhillips Company

3. Address of Operator 4001 Penbrook Street
Odessa, TX 79762

4. Well Location
Unit Letter K : 1980 feet from the South line and 1880 feet from the West line
Section 26 Township 17-S Range 33-E NMPM County Lea

11. Elevation (Show whether DR, RKB, RT, GR, etc.)
4135' GR

Pit or Below-grade Tank Application ☐ or Closure ☐

Pit type _____ Depth to Groundwater _____ Distance from nearest fresh water well _____ Distance from nearest surface water _____
Pit Liner Thickness: _____ mil Below-Grade Tank: Volume _____ bbls; Construction Material _____

12. Check Appropriate Box to Indicate Nature of Notice, Report or Other Data

NOTICE OF INTENTION TO:		SUBSEQUENT REPORT OF:	
PERFORM REMEDIAL WORK <input type="checkbox"/>	PLUG AND ABANDON <input type="checkbox"/>	REMEDIAL WORK <input type="checkbox"/>	ALTERING CASING <input type="checkbox"/>
TEMPORARILY ABANDON <input type="checkbox"/>	CHANGE PLANS <input type="checkbox"/>	COMMENCE DRILLING OPNS. <input type="checkbox"/>	P AND A <input type="checkbox"/>
PULL OR ALTER CASING <input type="checkbox"/>	MULTIPLE COMPL <input type="checkbox"/>	CASING/CEMENT JOB <input type="checkbox"/>	
OTHER: <input type="checkbox"/>		OTHER: Renewal of Temporary Abandonment Status <input checked="" type="checkbox"/>	

13. Describe proposed or completed operations. (Clearly state all pertinent details, and give pertinent dates, including estimated date of starting any proposed work). SEE RULE 1103. For Multiple Completions: Attach wellbore diagram of proposed completion or recompletion.

08/04/06- Ran mechanical integrity test, chart attached. Request renewal of "Temporary Abandonment" status.

This Approval of Temporary Abandonment Expires 8/4/11

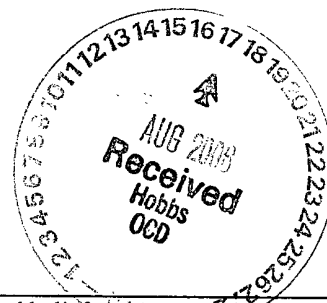

I hereby certify that the information above is true and complete to the best of my knowledge and belief. I further certify that any pit or below-grade tank has been/will be constructed or closed according to NMOCD guidelines ☐, a general permit ☐ or an (attached) alternative OCD-approved plan ☐.

SIGNATURE Celeste G. Dale TITLE Regulatory Specialist DATE 08/14/06

Type or print name Celeste G. Dale E-mail address: celeste.g.dale@conocophillips.com Telephone No. (432)368-1667

For State Use Only
APPROVED BY: Henry W. Wink TITLE OCD FIELD REPRESENTATIVE II / STAFF MANAGER DATE AUG 17 2006
Conditions of Approval (if any): _____

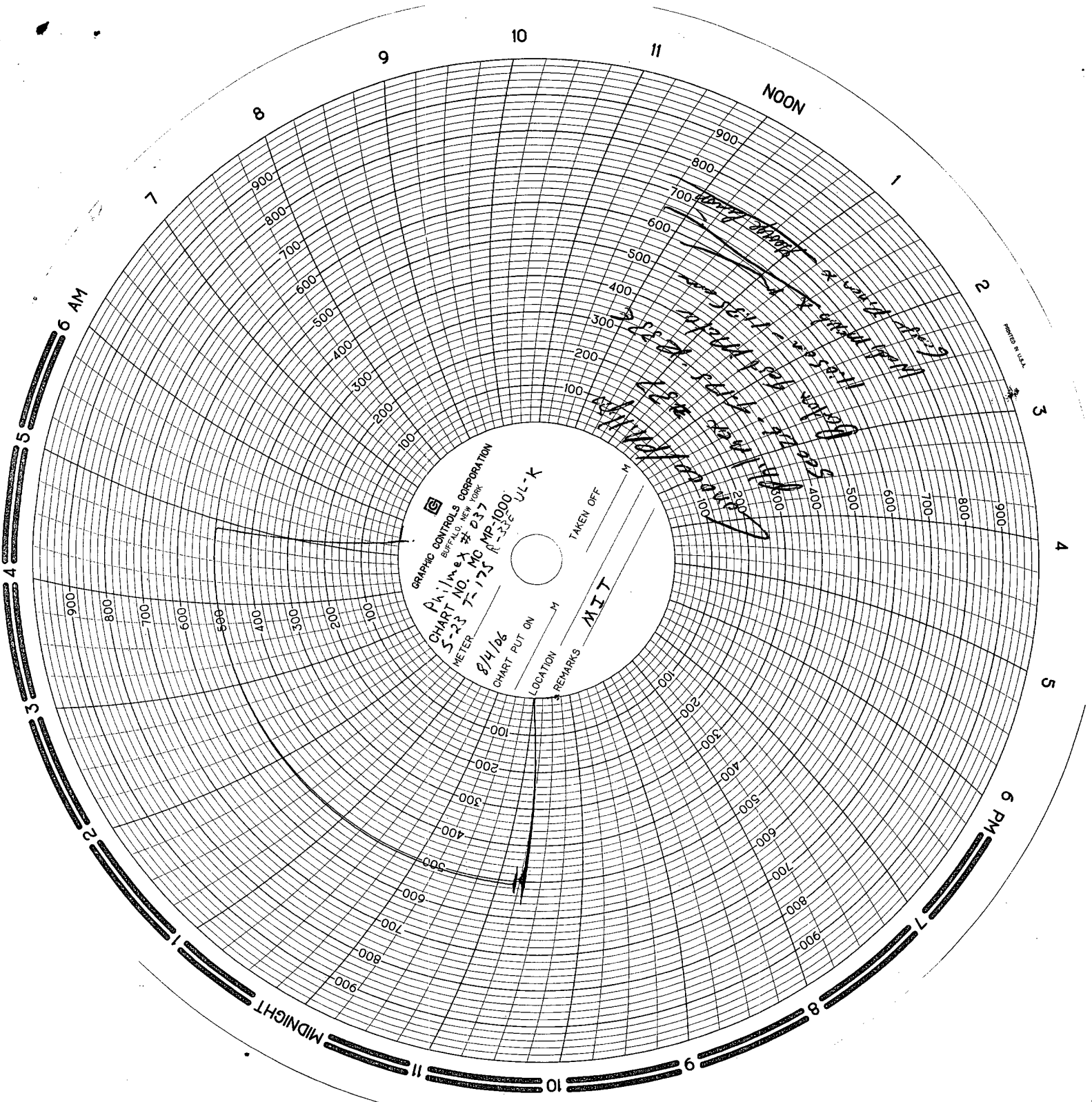

GRAPHIC CONTROLS CORPORATION
BUFFALO, NEW YORK
P.A. 1/1/66
CHART NO. MC 037
5-23 7-175
8/4/66
CHART PUT ON
LOCATION
REMARKS
TAKEN OFF
MIT