

Submit 3 Copies To Appropriate District  
Office  
District I  
1625 N. French Dr., Hobbs, NM 88240  
District II  
1301 W. Grand Ave., Artesia, NM 88210  
District III  
1000 Rio Brazos Rd., Aztec, NM 87410  
District IV  
1220 S. St. Francis Dr., Santa Fe, NM  
87505

State of New Mexico  
Energy, Minerals and Natural Resources

Form C-103  
May 27, 2004

OIL CONSERVATION DIVISION  
1220 South St. Francis Dr.  
Santa Fe, NM 87505

|  |  |   |
|--|--|---|
| SUNDRY NOTICES AND REPORTS ON WELLS<br>(DO NOT USE THIS FORM FOR PROPOSALS TO DRILL OR TO DEEPEN OR PLUG BACK TO A DIFFERENT RESERVOIR. USE "APPLICATION FOR PERMIT" (FORM C-101) FOR SUCH PROPOSALS.) |  | WELL API NO. 30-025-25952   |
| 1. Type of Well: Oil Well <input type="checkbox"/> Gas Well <input checked="" type="checkbox"/> Other WATER INJECTION  |  | 5. Indicate Type of Lease<br>STATE <input checked="" type="checkbox"/> FEE <input type="checkbox"/> |
| 2. Name of Operator<br>ConocoPhillips Company  |  | 6. State Oil & Gas Lease No.<br>B-2229  |
| 3. Address of Operator 4001 Penbrook Street<br>Odessa, TX 79762  |  | 7. Lease Name or Unit Agreement Name<br>PHILLIPS E STATE  |
| 4. Well Location<br>Unit Letter N : 660 feet from the SOUTH line and 1980 feet from the WEST line<br>Section 14 Township 17S Range 33E NMPM County LEA   |  | 8. Well Number 33   |
| 11. Elevation (Show whether DR, RKB, RT, GR, etc.)<br>4133' GR, 4142' DF   |  | 9. OGRID Number 217817  |
| Pit or Below-grade Tank Application <input type="checkbox"/> or Closure <input type="checkbox"/>   |  | 10. Pool name or Wildcat<br>MALJAMAR GB/SA  |
| Pit type _____ Depth to Groundwater _____ Distance from nearest fresh water well _____ Distance from nearest surface water _____   |  |   |
| Pit Liner Thickness: _____ mil Below-Grade Tank: Volume _____ bbls; Construction Material _____  |  |   |

12. Check Appropriate Box to Indicate Nature of Notice, Report or Other Data

NOTICE OF INTENTION TO:

PERFORM REMEDIAL WORK ☐ PLUG AND ABANDON ☐  
TEMPORARILY ABANDON ☐ CHANGE PLANS ☐  
PULL OR ALTER CASING ☐ MULTIPLE COMPL ☐

SUBSEQUENT REPORT OF:

REMEDIAL WORK ☐ ALTERING CASING ☐  
COMMENCE DRILLING OPNS. ☐ P AND A ☐  
CASING/CEMENT JOB ☐

OTHER: ☐

OTHER: Request Temporary Abandonment Renewal Status ☒

13. Describe proposed or completed operations. (Clearly state all pertinent details, and give pertinent dates, including estimated date of starting any proposed work). SEE RULE 1103. For Multiple Completions: Attach wellbore diagram of proposed completion or recompletion.

MIT test ran 06/10/06, chart previously submitted to OCD 07/13/06, copy attached. Request Temporary Abandonment Status Renewal.

This Approval of Temporary  
Abandonment Expires 6/10/11

I hereby certify that the information above is true and complete to the best of my knowledge and belief. I further certify that any pit or below-grade tank has been/will be constructed or closed according to NMOCD guidelines ☐, a general permit ☐ or an (attached) alternative OCD-approved plan ☐.

SIGNATURE Celeste G. Dale TITLE Regulatory Specialist DATE 08/21/06

Type or print name Celeste G. Dale  
For State Use Only

E-mail address: celeste.g.dale@conocophillips.com Telephone No. (432)368-1667

APPROVED BY: Larry W. Wink FIELD REPRESENTATIVE II/STAFF MANAGER

Conditions of Approval (if any):

AUG 22 2006

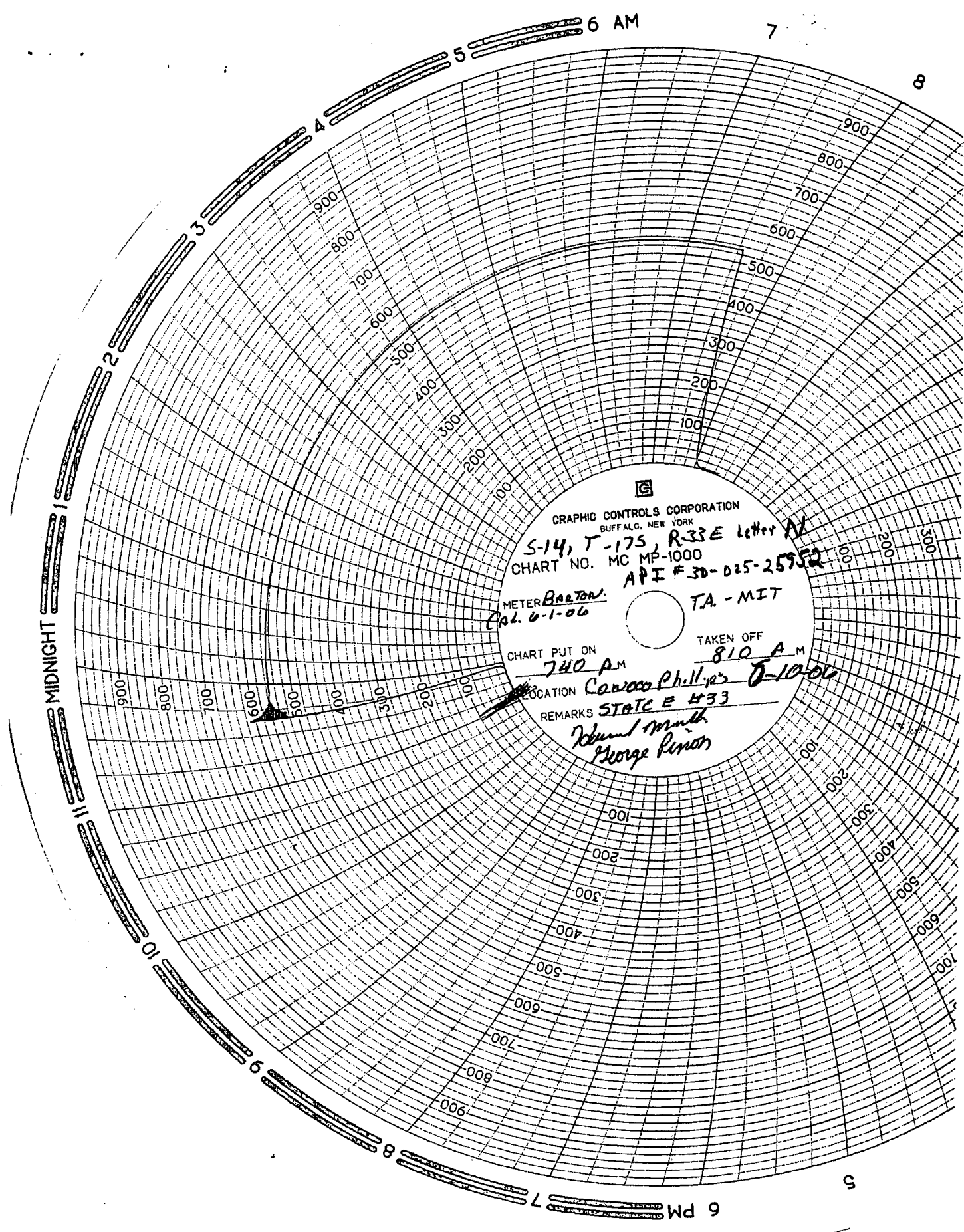

GRAPHIC CONTROLS CORPORATION  
BUFFALO, NEW YORK  
S-14, T-175, R-33E Letter N  
CHART NO. MC MP-1000  
API # 30-025-25952  
METER BAZON TA - MIT  
CAL. 6-1-06  
CHART PUT ON 740 A.M. TAKEN OFF 810 A.M.  
LOCATION Canaan Phillips 8-10-06  
REMARKS STATE E #33  
Edward Smith  
George Penon