

UNITED STATES
DEPARTMENT OF THE INTERIOR
BUREAU OF LAND MANAGEMENT

OCD-HOBBS

FORM APPROVED
OMB No. 1004-0137
Expires: March 31, 2007

SUNDRY NOTICES AND REPORTS ON WELLS

Do not use this form for proposals to drill or to re-enter an abandoned well. Use Form 3160-3 (APD) for such proposals.

SUBMIT IN TRIPLICATE - Other instructions on reverse side.

1. Type of Well
☒ Oil Well ☐ Gas Well ☐ Other

2. Name of Operator
CONOCOPHILLIPS CO.

3a. Address
P.O. BOX 2197 WL3 6108 HOUSTON TX 77252

3b. Phone No. (include area code)
(832) 486-2326

4. Location of Well (Footage, Sec., T., R., M., or Survey Description)
Sec 28 T17S R32E 2543FSL 474FWL Unit L

5. Lease Serial No.

LC057210

6. If Indian, Allottee or Tribe Name

7. If Unit or CA/Agreement, Name and/or No.

8. Well Name and No.

MCA Unit #396

9. API Well No.

30-025-37976

10. Field and Pool, or Exploratory Area

Maljamar Grayburg/San Andres

11. County or Parish, State

Lea
NM

12. CHECK APPROPRIATE BOX(ES) TO INDICATE NATURE OF NOTICE, REPORT, OR OTHER DATA

TYPE OF SUBMISSION	TYPE OF ACTION			
<input checked="" type="checkbox"/> Notice of Intent	<input type="checkbox"/> Acidize	<input type="checkbox"/> Deepen	<input type="checkbox"/> Production (Start/Resume)	<input type="checkbox"/> Water Shut-Off
<input type="checkbox"/> Subsequent Report	<input type="checkbox"/> Alter Casing	<input type="checkbox"/> Fracture Treat	<input type="checkbox"/> Reclamation	<input type="checkbox"/> Well Integrity
<input type="checkbox"/> Final Abandonment Notice	<input type="checkbox"/> Casing Repair	<input type="checkbox"/> New Construction	<input type="checkbox"/> Recomplete	<input type="checkbox"/> Other
	<input checked="" type="checkbox"/> Change Plans	<input type="checkbox"/> Plug and Abandon	<input type="checkbox"/> Temporarily Abandon	
	<input type="checkbox"/> Convert to Injection	<input type="checkbox"/> Plug Back	<input type="checkbox"/> Water Disposal	

13. Describe Proposed or Completed Operation (clearly state all pertinent details, including estimated starting date of any proposed work and approximate duration thereof. If the proposal is to deepen directionally or recompleat horizontally, give subsurface locations and measured and true vertical depths of all pertinent markers and zones. Attach the Bond under which the work will be performed or provide the Bond No. on file with BLM/BIA. Required subsequent reports shall be filed within 30 days following completion of the involved operations. If the operation results in a multiple completion or recompleat in a new interval, a Form 3160-4 shall be filed once testing has been completed. Final Abandonment Notices shall be filed only after all requirements, including reclamation, have been completed, and the operator has determined that the site is ready for final inspection.)

ConocoPhillips will not be constructing a road from the west to access this location.

We will construct a road from the east following the power line from the MCA # 284 as per the attached plat.



14. I hereby certify that the foregoing is true and correct
Name (Printed/Typed)

DEBORAH MARBERRY

Title REGULATORY ANALYST

Signature

Date 07/24/2006

THIS SPACE FOR FEDERAL OR STATE OFFICE USE

Approved by /s/ James Stovall

**ACTING
FIELD MANAGER**

Date AUG 18 2006

Conditions of approval, if any, are attached. Approval of this notice does not warrant or certify that the applicant holds legal or equitable title to those rights in the subject lease which would entitle the applicant to conduct operations thereon.

Office **CARLSBAD FIELD OFFICE**

Title 18 U.S.C. Section 1001 and Title 43 U.S.C. Section 1212, make it a crime for any person knowingly and willfully to make to any department or agency of the United States any false, fictitious or fraudulent statements or representations as to any matter within its jurisdiction.

(Instructions on page 2)

GWW

SECTION 28, TOWNSHIP 17 SOUTH, RANGE 32 EAST, N.M.P.M.

LEA COUNTY

NEW MEXICO

L-2005-1235-A

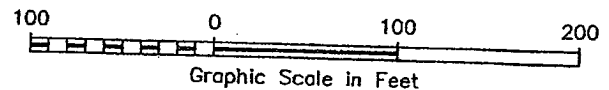
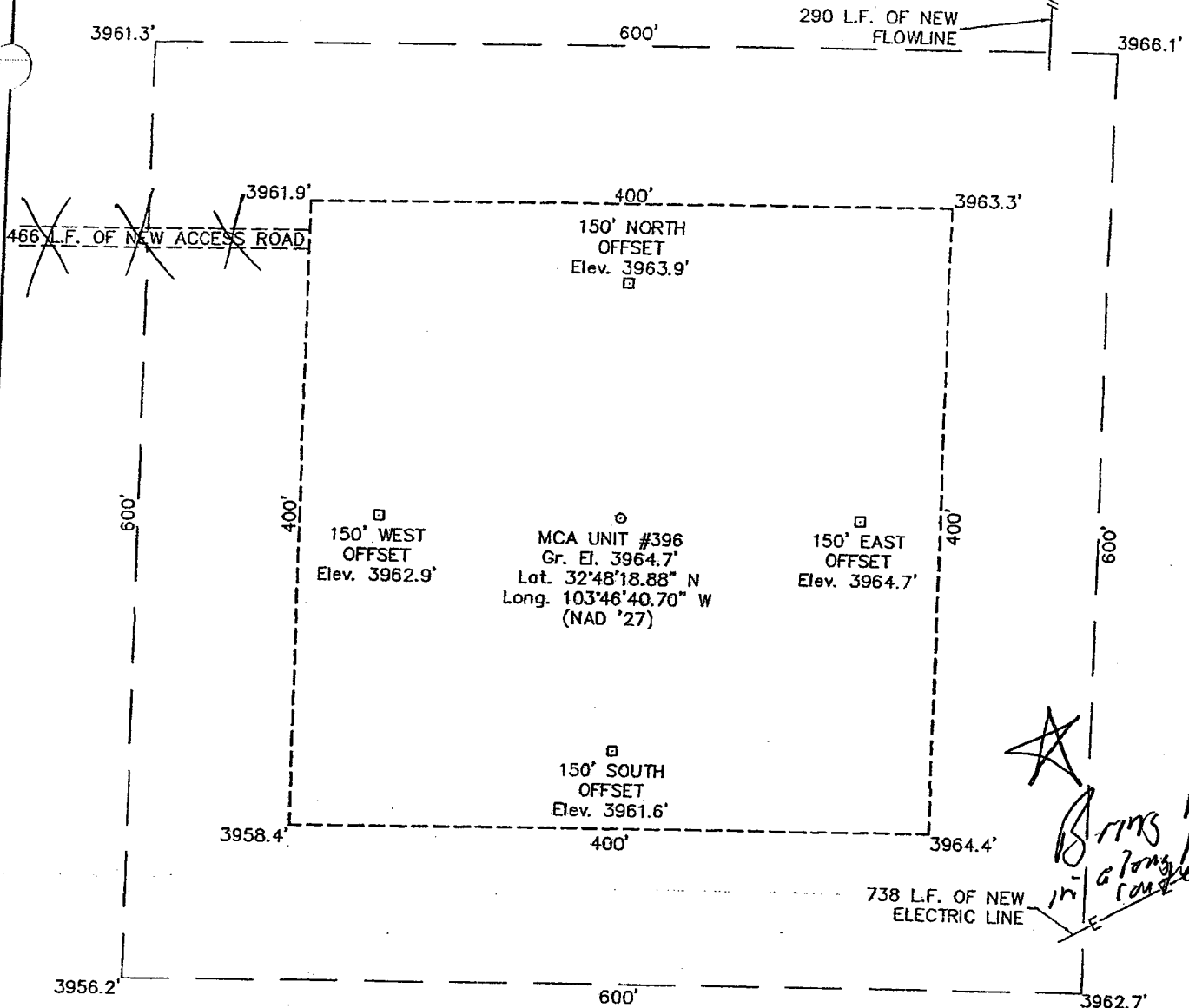

DRIVING DIRECTIONS

FROM THE INTERSECTION OF U.S. HIGHWAY 82 AND STATE HIGHWAY 33 IN MALJAMAR, NM GO SOUTH ON SAID STATE HIGHWAY 33, 4.1 MILES TO A LEASE ROAD ON THE RIGHT (WEST) SIDE OF SAID HIGHWAY, THEN GO WEST ALONG SAID LEASE ROAD 0.8 MILE TO A CURVE TO THE RIGHT (NORTH), THEN GO NORTH-NORTHWEST ALONG SAME LEASE ROAD, 0.7 MILE TO A POINT IN SAID ROAD WHERE A PROPOSED ROAD BEGINS ON THE EAST (RIGHT) SIDE OF SAID ROAD, THEN EAST 0.1 MILE TO THE PROPOSED LOCATION.

**WEST
COMPANY**
of Midland, Inc.

110 W. LOUISIANA, STE. 110
MIDLAND TEXAS, 79701
(432) 687-0865 - (432) 687-0868 FAX

CONOCOPHILLIPS

MCA UNIT #396

Located 2543' FSL & 474' FWL, Section 28
Township 17 South, Range 32 East, N.M.P.M.
Lea County, New Mexico

Drawn By: LVA	Date: January 23, 2006
Scale: 1"=100'	Field Book: 314 / 54-77, 332 / 1-17
Revision Date: 2-13-2006	Quadrangle: Maljamar
W.O. No: 2005-1235	Dwg. No.: L-2005-1235-A

LOCATION VERIFICATION MAP

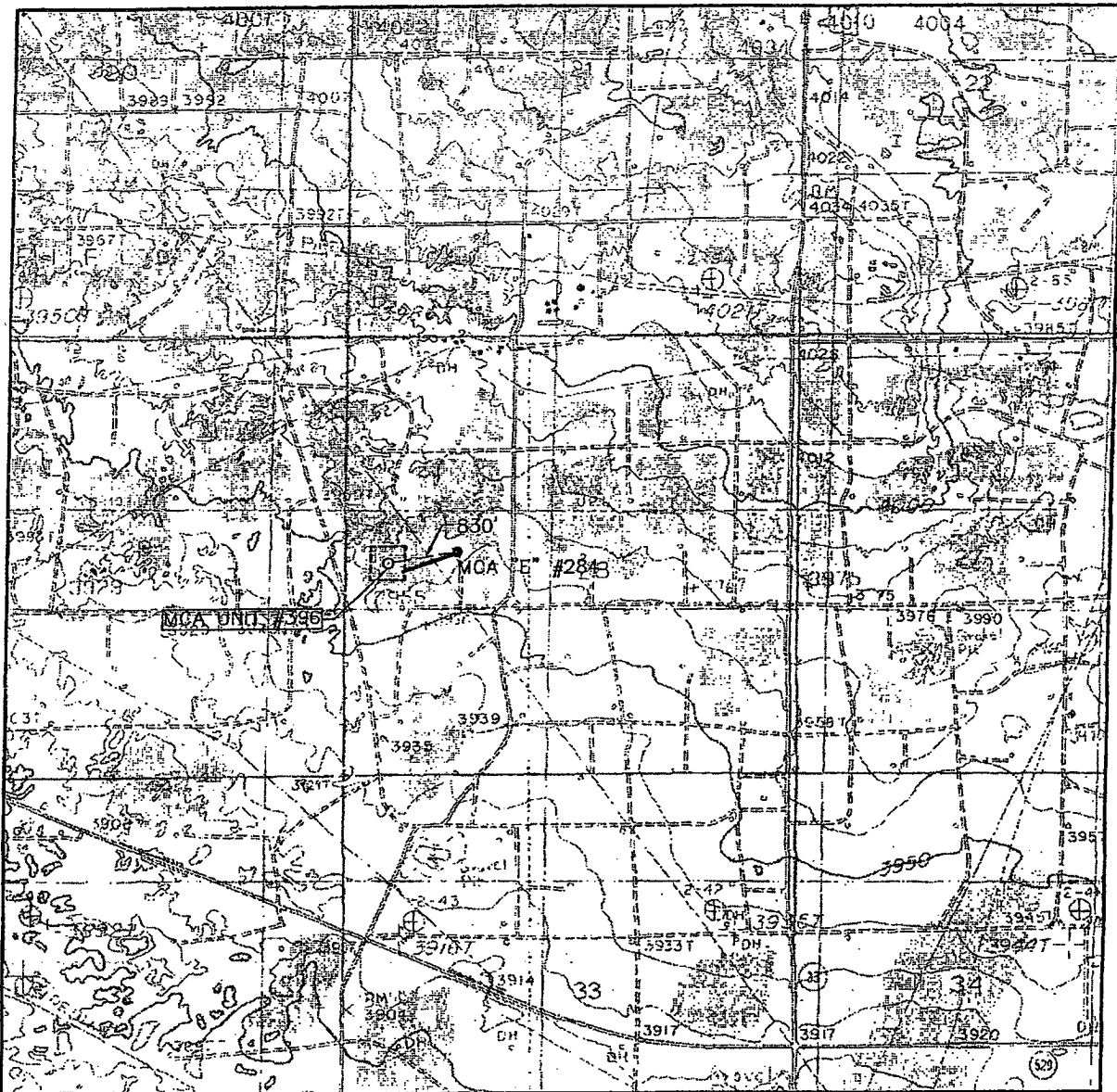

SCALE: 1" = 2000'

CONTOUR INTERVAL:
MALJAMAR - 10'

SEC. 28 TWP. 17-S RGE. 32-E

SURVEY N.M.P.M.

COUNTY LEA

DESCRIPTION 2543' FSL & 474' FWL

ELEVATION 3965'

OPERATOR CONOCO PHILLIPS

LEASE MCA UNIT

U.S.G.S. TOPOGRAPHIC MAP
MALJAMAR

*Road and Powerline
will come from
the existing MCA 284
to the proposed
MCA 396 location
as shown by the
red line indicated
on this plat.*

*New road
route for MCA
396.*

**WEST
COMPANY**
of Midland, Inc.

110 W. LOUISIANA, STE. 110
MIDLAND TEXAS, 79701
(432) 687-0865 - (432) 687-0868 FAX

PRAIRIE CHICKENS

No surface use is allowed during the following time periods; unless otherwise specified, this stipulation does not apply to operation and maintenance of production facilities.

On the lands described below:

All: Sec. 28-T17S, R32E

For the purpose of: Protecting Prairie Chickens:

Drilling for oil and gas, and 3-D geophysical exploration operations will not be allowed in Lesser Prairie Chicken Habitat during the period of March 15 through June 15, each year. During that period, other activities that produce noise or involve human activity, such as the maintenance of oil and gas facilities, geophysical exploration other than 3-D operations, and pipeline, road, and well pad construction, will be allowed except between 3:00 a.m. and 9:00 a.m. The 3:00 a.m. and 9:00 a.m. restriction will not apply to normal, around-the-clock operations, such as venting, flaring, or pumping, which do not require a human presence during the period. Additionally, no new drilling will be allowed within up to 200 meters of leks known at the time of permitting. Normal vehicle use on existing roads will not be restricted. Exhaust noise from pump jack engines must be muffled or otherwise controlled so as not to exceed 75 db measured at 30 feet from the source of the noise.