

UNITED STATES
DEPARTMENT OF THE INTERIOR
BUREAU OF LAND MANAGEMENT

OCD-HOBBS

FORM APPROVED
OMB NO. 1004-0137
Expires March 31, 2007

SUNDRY NOTICES AND REPORTS ON WELLS

Do not use this form for proposals to drill or to re-enter an abandoned well. Use Form 3160-3 (APD) for such proposals.

SUBMIT IN TRIPLICATE - Other instructions on reverse side

1. Type of Well

☒ Oil Well ☐ Gas Well ☐ Other

2. Name of Operator

Nearburg Producing Company

3a. Address

3300 N A St., Bldg 2, Ste 120, Midland, TX 79705

3b. Phone No. (include area code)

432/686-8235 x 203

4. Location of Well (Footage, Sec., T., R., M., or Survey Description)

660 FNL and 1980 FWL, Sec 19, 19S, 34E

5. Lease Serial No.

NMNM0141013

6. If Indian, Allottee or Tribe Name

7. If Unit or CA/Agreement, Name and/or No.

8. Well Name and No.

Stetson Extension 19 Federal #2

9. API Well No.

30-025-37462

10. Field and Pool, or Exploratory Area

Tonto; Seven Rivers

11. County or Parish, State

Lea NM

12. CHECK APPROPRIATE BOX(ES) TO INDICATE NATURE OF NOTICE, REPORT, OR OTHER DATA

TYPE OF SUBMISSION

☒ Notice of Intent☐ Subsequent Report☐ Final Abandonment Notice

TYPE OF ACTION

☐ Acidize☐ Alter Casing☐ Casing Repair☐ Change Plans☐ Convert to Injection☐ Deepen☐ Fracture Treat☐ New Construction☐ Plug and Abandon☐ Plug Back☐ Production (Start/Resume)☐ Reclamation☐ Recomplete☐ Temporarily Abandon☐ Water Disposal☐ Water Shut-Off☐ Well Integrity☒ Other Move SHL

13. Describe Proposed or Completed Operation (clearly state all pertinent details, including estimated starting date of any proposed work and approximate duration thereof. If the proposal is to deepen directionally or recompleat horizontally, give subsurface locations and measured and true vertical depths of all pertinent markers and zones. Attach the Bond under which the work will be performed or provide the Bond No. on file with BLM/BIA. Required subsequent reports shall be filed within 30 days following completion of the involved operations. If the operation results in a multiple completion or recompleat in a new interval, a Form 3160-4 shall be filed once testing has been completed. Final Abandonment Notices shall be filed only after all requirements, including reclamation, have been completed, and the operator has determined that the final site is ready for final inspection.)

Due to geological structure and approved by Tye Allen, BLM Rep, NPC requests to move the subject location as per the attached plat.

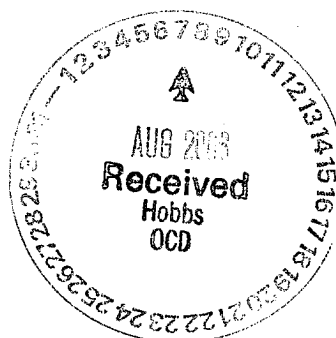
14. I hereby certify that the foregoing is true and correct
Name (Printed/Typed)

H R Willis

Title

Drilling Manager

Date 1/23/06

THIS SPACE FOR FEDERAL OR STATE OFFICE USE

Approved by

/s/ Don Peterson

ACTING

Title

FIELD MANAGER

Date AUG 03 2006

Conditions of approval, if any, are attached. Approval of this notice does not warrant or certify that the applicant holds legal or equitable title to those rights in the subject lease which would entitle the applicant to conduct operations thereon.

Office

CARLSBAD FIELD OFFICE

Title 18 U.S.C. Section 1001, and Title 43 U.S.C. Section 1212, makes it a crime for any person knowingly and willfully to make to any department or agency of the United States any false, fictitious or fraudulent statements or representations as to any matter within its jurisdiction.

DISTRICT I
1626 N. FRENCH DR., HOBBES, NM 88240

State of New Mexico
Energy, Minerals and Natural Resources Department

DISTRICT II
1301 W. GRAND AVENUE, ARTESIA, NM 88210

DISTRICT III
1000 Rio Brazos Rd., Aztec, NM 87410

OIL CONSERVATION DIVISION
1220 SOUTH ST. FRANCIS DR.
Santa Fe, New Mexico 87505

Form C-102
Revised JUNE 10, 2003
Submit to Appropriate District Office
State Lease - 4 Copies
Fee Lease - 3 Copies

DISTRICT IV
1220 S. ST. FRANCIS DR., SANTA FE, NM 87505

WELL LOCATION AND ACREAGE DEDICATION PLAT

☐ AMENDED REPORT

API Number 30-025-37462	Pool Code 59670	Pool Name Tonto Seven Rivers
Property Code 6	Property Name STETSON EXTENSION 19	Well Number 2
GRID No. 15742	Operator Name NEARBURG PRODUCING COMPANY	Elevation 3695'

Surface Location

UL or lot No.	Section	Township	Range	Lot Idn	Feet from the	North/South line	Feet from the	East/West line	County
C	19	19-S	34-E		860	NORTH	1780	WEST	LEA

Bottom Hole Location If Different From Surface

UL or lot No.	Section	Township	Range	Lot Idn	Feet from the	North/South line	Feet from the	East/West line	County
Dedicated Acres	Joint or Infill	Consolidation Code	Order No.						

NO ALLOWABLE WILL BE ASSIGNED TO THIS COMPLETION UNTIL ALL INTERESTS HAVE BEEN CONSOLIDATED
OR A NON-STANDARD UNIT HAS BEEN APPROVED BY THE DIVISION

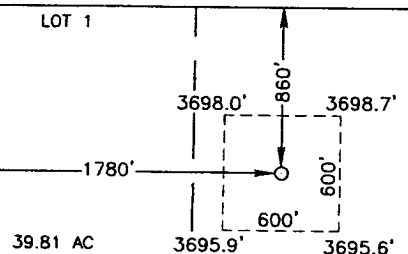
LOT 1 39.81 AC		
LOT 2 39.75 AC		
LOT 3 39.89 AC	GEODETIC COORDINATES NAD 27 NME Y=601118.4 N X=725157.6 E LAT.=32°39'01.60" N LONG.=103°36'06.49" W	
LOT 4 40.03 AC		

OPERATOR CERTIFICATION

I hereby certify the the information contained herein is true and complete to the best of my knowledge and belief.

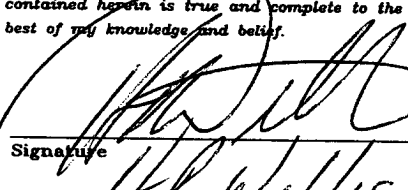
Signature 

Printed Name **Gary Edson**

Title **Professional Surveyor**

Date **1/24/06**

SURVEYOR CERTIFICATION

I hereby certify that the well location shown on this plat was plotted from field notes of actual surveys made by me or under my supervision, and that the same is true and correct to the best of my belief.

JANUARY 23, 2005

Date Surveyed **1/24/06** JR

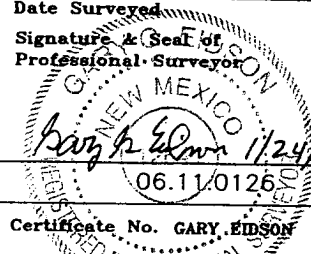
Signature & Seal of Professional Surveyor 

Certificate No. **GARY EDSON 12641**

SECTION 19, TOWNSHIP 19 SOUTH, RANGE 34 EAST, N.M.P.M.,
LEA COUNTY, NEW MEXICO

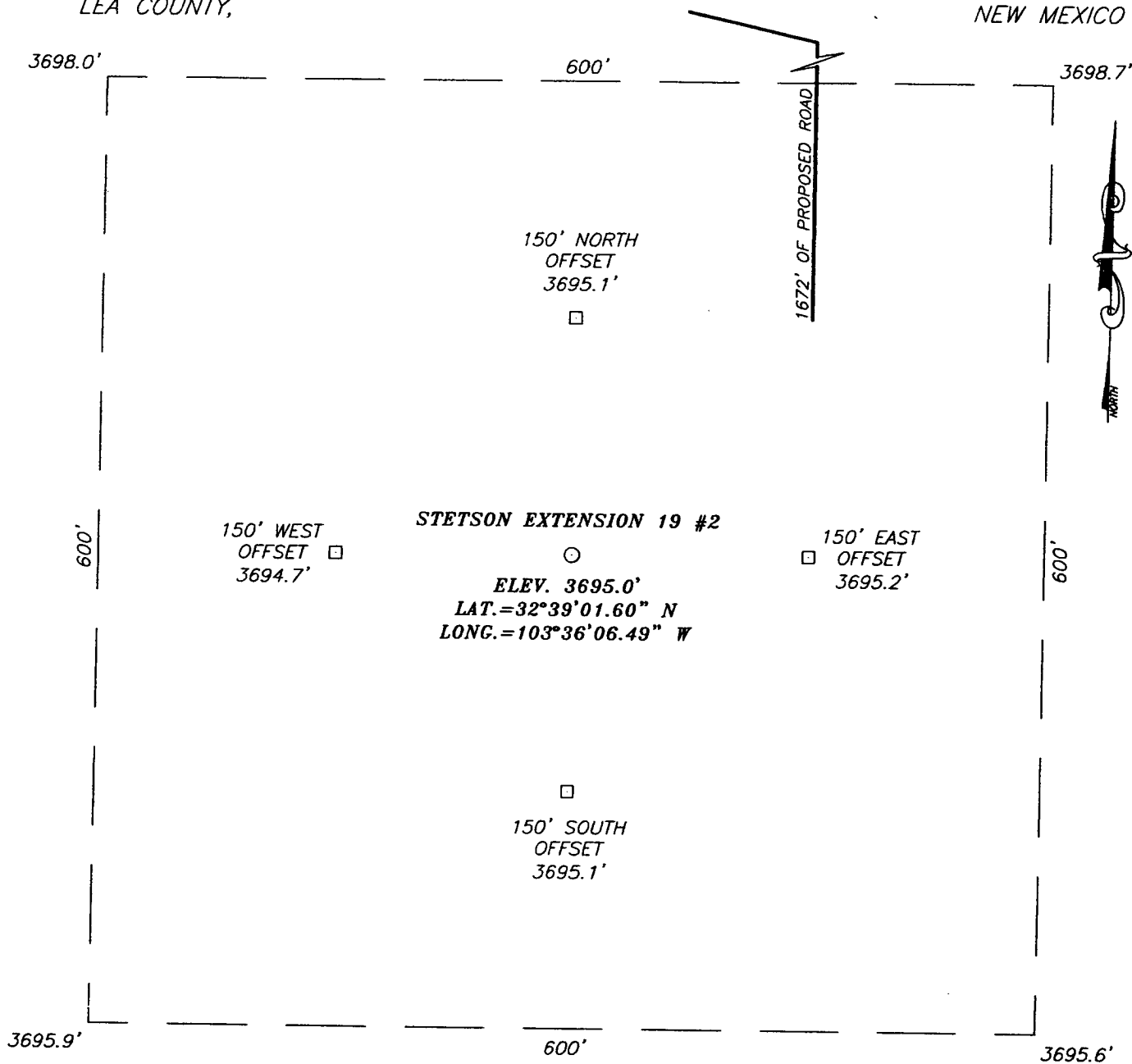

DIRECTIONS TO LOCATION

FROM THE INTERSECTION OF HWY. #62-180 AND SMITH RANCH RD. GO NW ON SMITH RD. APPROX. 2.0 MILES. TURN LEFT (WEST) AND GO APPROX. 0.2 MILES. FOLLOW BEND IN ROAD TO RIGHT (NORTH) AND GO APPROX. 0.6 MILES. TURN RIGHT (EAST) AND GO APPROX. 0.5 MILES AROUND EXISTING GRUY BATTERY. GO NE APPROX. 0.5 MILES. TURN RIGHT (EAST) AND GO APPROX. 0.2 MILES. TURN LEFT (NORTH) AND GO APPROX. 0.5 MILES. TURN RIGHT (NE) AND GO APPROX. 0.5 MILES TO A STAKED ROAD ON THE RIGHT, GO EAST APPROX. 0.3 MILES TO THE SITE FOR THE STETSON EXTENSION #1. GO EAST/NE ALONG A PROPOSED ROAD SURVEY APPROX. 1459', THEN SOUTH APPROX. 213' TO THIS LOCATION.

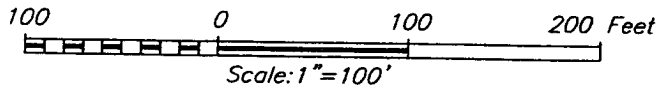

NEARBURG PRODUCING COMPANY

STETSON EXTENSION 19 #2 WELL
LOCATED 860 FEET FROM THE NORTH LINE
AND 1780 FEET FROM THE WEST LINE OF SECTION 19,
TOWNSHIP 19 SOUTH, RANGE 34 EAST, N.M.P.M.,
LEA COUNTY, NEW MEXICO.

Survey Date: 1/23/06	Sheet 1 of 1 Sheets
W.O. Number: 06.11.0126	Dr By: J.R.
Date: 1/24/06	Disk: CD#6
06110126	Scale: 1"=100'

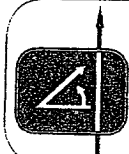

PROVIDING SURVEYING SERVICES
SINCE 1946
JOHN WEST SURVEYING COMPANY
412 N. DAL PASO
HOBBS, N.M. 88240
(505) 383-3117

VICINITY MAP

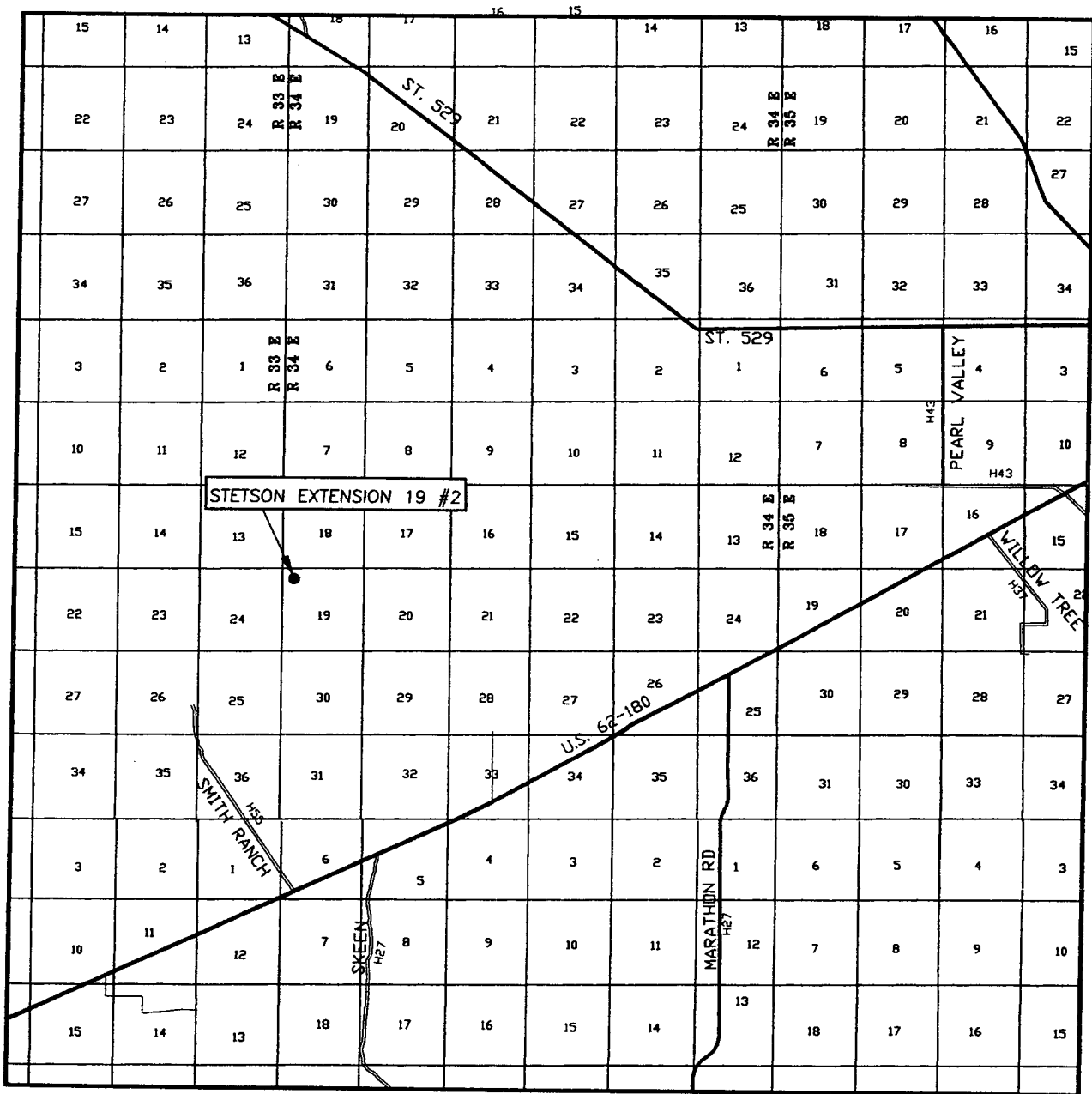

SCALE: 1" = 2 MILES

SEC. 19 TWP. 19-S RGE. 34-E
 SURVEY N.M.P.M.
 COUNTY LEA STATE NEW MEXICO
 DESCRIPTION 860' FNL & 1780' FWL
 ELEVATION 3695'
 OPERATOR NEARBURG PRODUCING COMPANY
 LEASE STETSON EXTENSION 19

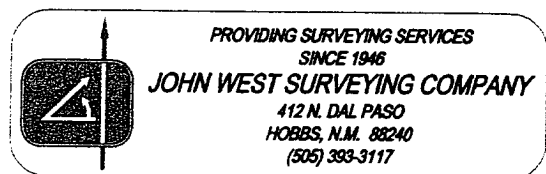

LOCATION VERIFICATION MAP

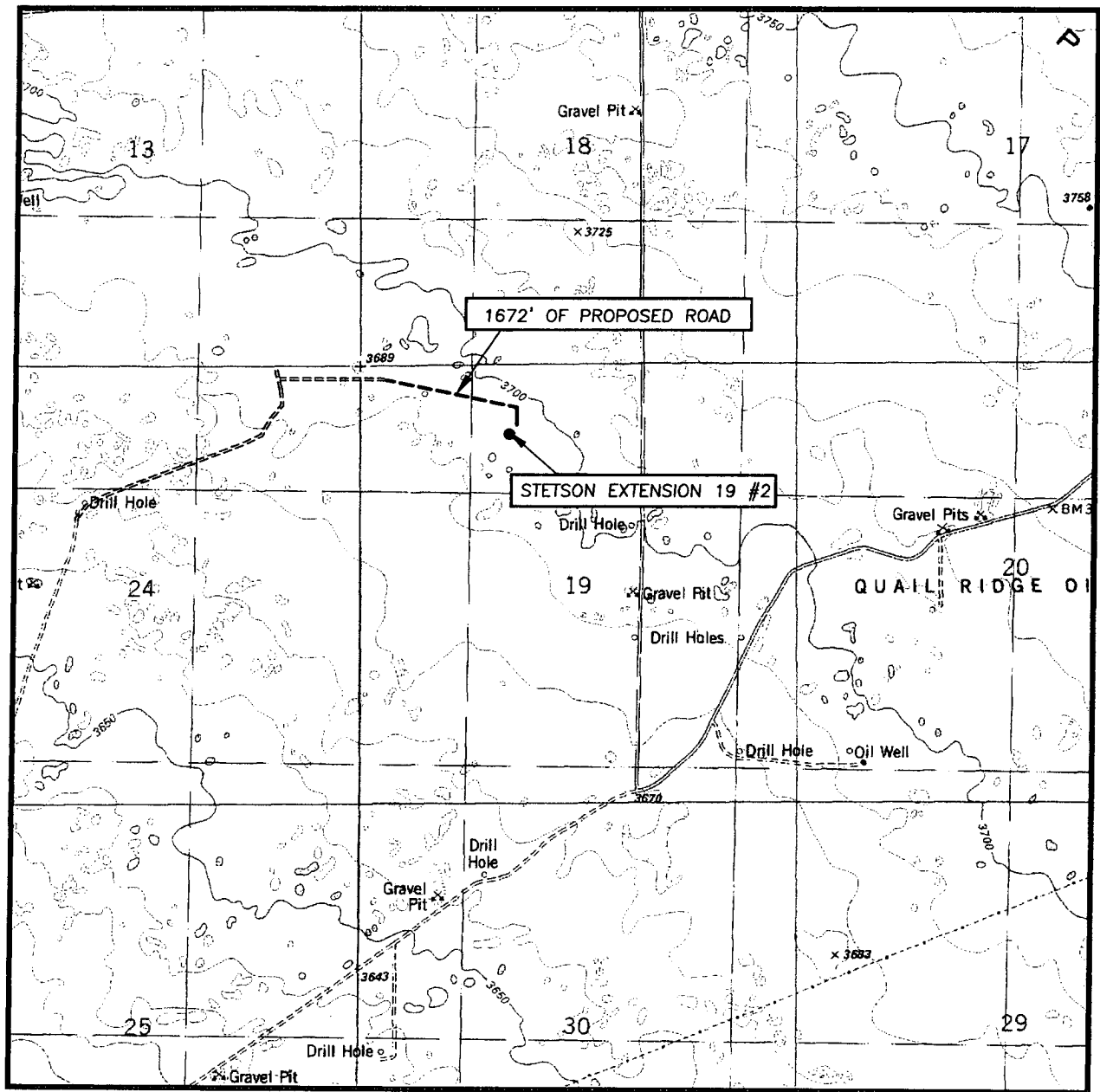

SCALE: 1" = 2000'

CONTOUR INTERVAL:
IRONHOUSE WELL, N.M. - 10'

SEC. 19 TWP. 19-S RGE. 34-E

SURVEY N.M.P.M.

COUNTY LEA STATE NEW MEXICO

DESCRIPTION 860' FNL & 1780' FWL

ELEVATION 3695'

NEARBURG
OPERATOR PRODUCING COMPANY

LEASE STETSON EXTENSION 19

U.S.G.S. TOPOGRAPHIC MAP
IRONHOUSE WELL, N.M.

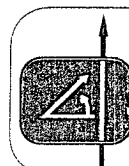

PROVIDING SURVEYING SERVICES
SINCE 1946
JOHN WEST SURVEYING COMPANY
412 N. DAL PASO
HOBBS, N.M. 88240
(505) 393-3117