

Submit 3 Copies To Appropriate District Office
District I
1625 N. French Dr., Hobbs, NM 88240
District II
1301 W. Grand Ave., Artesia, NM 88210
District III
1000 Rio Brazos Rd., Aztec, NM 87410
District IV
1220 S. St. Francis Dr., Santa Fe, NM 87505

State of New Mexico
Energy, Minerals and Natural Resources

Form C-103
May 27, 2004

OIL CONSERVATION DIVISION
1220 South St. Francis Dr.
Santa Fe, NM 87505

WELL API NO. 30-025-31724
5. Indicate Type of Lease STATE <input checked="" type="checkbox"/> FEE <input type="checkbox"/>
6. State Oil & Gas Lease No. 300649
7. Lease Name or Unit Agreement Name ARROWHEAD GRAYBURG UNIT
8. Well Number 190
9. OGRID Number 5380
10. Pool name or Wildcat ARROWHEAD; GRAYBURG

SUNDRY NOTICES AND REPORTS ON WELLS (DO NOT USE THIS FORM FOR PROPOSALS TO DRILL OR TO DEEPEN OR PLUG BACK TO A DIFFERENT RESERVOIR. USE "APPLICATION FOR PERMIT" (FORM C-101) FOR SUCH PROPOSALS.)	
1. Type of Well: Oil <input checked="" type="checkbox"/> Well Gas Well <input type="checkbox"/> Other <input type="checkbox"/>	
2. Name of Operator XTO ENERGY INC.	
3. Address of Operator 200 LORAIN STE 800 MIDLAND, TX 79701	
4. Well Location Unit Letter <u>B</u> : <u>760</u> feet from the <u>NORTH</u> line and <u>1890</u> feet from the <u>EAST</u> line Section <u>11</u> Township <u>22 S</u> Range <u>36 E</u> NMPM County <u>LEA</u>	
11. Elevation (Show whether DR, RKB, RT, GR, etc.)	
Pit or Below-grade Tank Application <input type="checkbox"/> or Closure <input type="checkbox"/>	
Pit type _____ Depth to Groundwater _____ Distance from nearest fresh water well _____ Distance from nearest surface water _____	
Pit Liner Thickness: _____ mil Below-Grade Tank: Volume _____ bbls; Construction Material _____	

12. Check Appropriate Box to Indicate Nature of Notice, Report or Other Data

NOTICE OF INTENTION TO: PERFORM REMEDIAL WORK <input type="checkbox"/> PLUG AND ABANDON <input type="checkbox"/> TEMPORARILY ABANDON <input type="checkbox"/> CHANGE PLANS <input type="checkbox"/> PULL OR ALTER CASING <input type="checkbox"/> MULTIPLE COMPL <input type="checkbox"/>	SUBSEQUENT REPORT OF: REMEDIAL WORK <input type="checkbox"/> ALTERING CASING <input type="checkbox"/> COMMENCE DRILLING OPNS. <input type="checkbox"/> P AND A <input type="checkbox"/> CASING/CEMENT JOB <input type="checkbox"/> OTHER <input checked="" type="checkbox"/> MIT TEST ON TA'D WELL
--	--

13. Describe proposed or completed operations. (Clearly state all pertinent details, and give pertinent dates, including estimated date of starting any proposed work). SEE RULE 1103. For Multiple Completions: Attach wellbore diagram of proposed completion or recompletion.

8/23/06 MIRU TO RUN MIT TEST
SUCCESSFUL TEST

CHART ATTACHED

This Approval of Temporary 8/23/11
Abandonment Expires

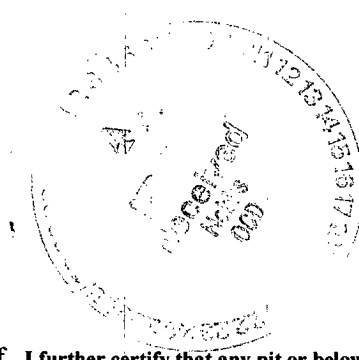

I hereby certify that the information above is true and complete to the best of my knowledge and belief. I further certify that any pit or below-grade tank has been/will be constructed or closed according to NMOCD guidelines ☐, a general permit ☐ or an (attached) alternative OCD-approved plan ☐.

SIGNATURE M Lyn Marr TITLE REGULATORY ANALYST DATE 8/29/2006

Type or print name M. LYN MARR E-mail address: Lyn_Marr@xtoenergy.com Telephone No. 432-620-6714

For State Use Only

APPROVED BY: Larry W. Wink TITLE OC FIELD REPRESENTATIVE II/STAFF MANAGER DATE _____
Conditions of Approval (if any):

SEP 05 2006

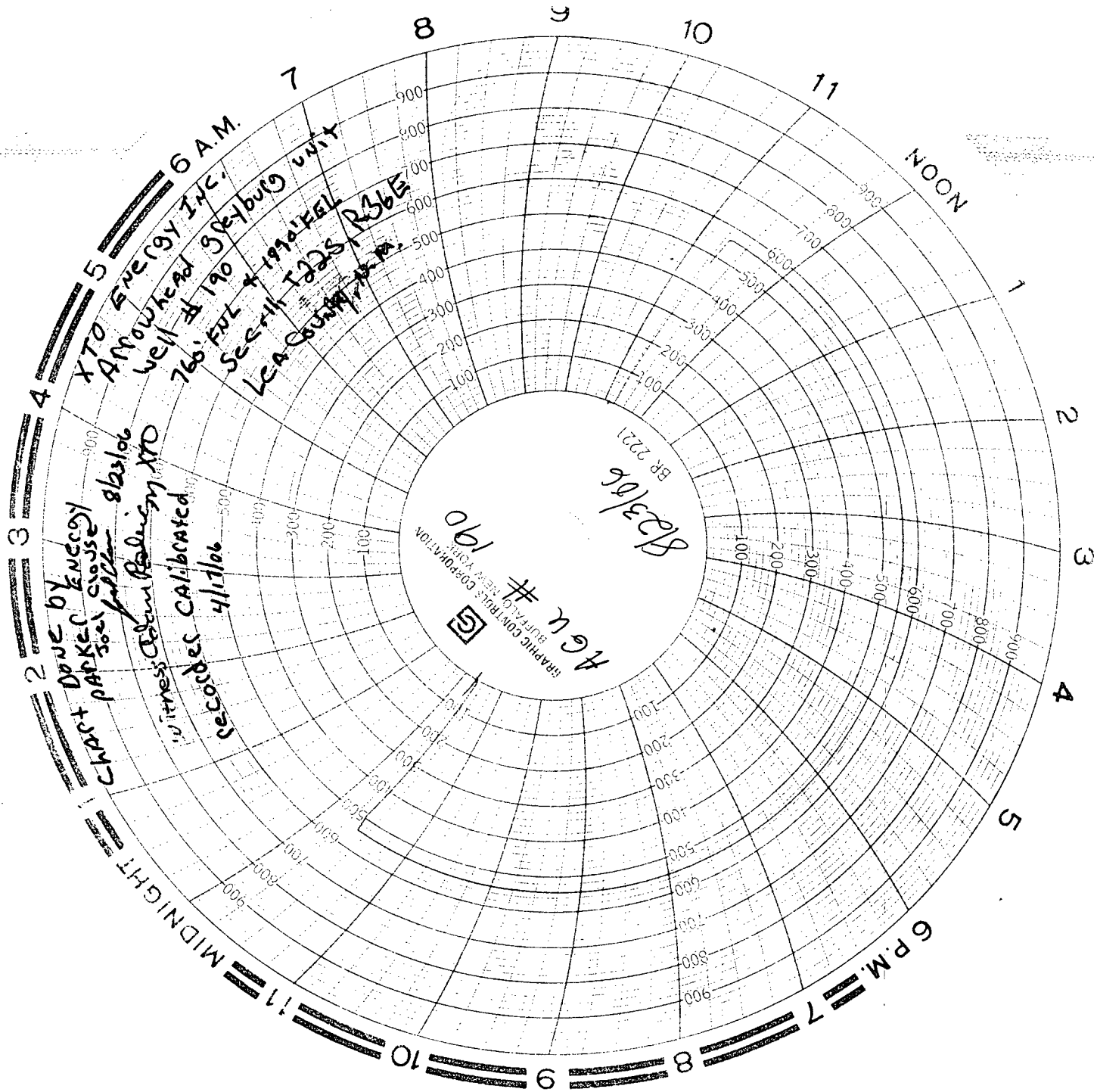

8/23/2006

XTO Energy INC.
ARROWHEAD GRAYBURG UNIT
Well # 190
760' FNL & 1890' FEL ✓
SEC. 11, T22S, R36E
LEA County, N.M.

31724
B-11-22-36
Prop 300649
Pool 3080

REC'D / MIDLAND
AUG 25 2006

Chart done by
Parker Energy
Joel Clouse

Joel Clouse
8/23/06
Witness: *Adam Redding* XTO

Recorder
CALIBRATED
4/17/06