

Submit 3 Copies To Appropriate District Office

State of New Mexico  
Energy, Minerals and Natural Resources

Form C-103  
Revised March 25, 1999

District I  
1625 N. French Dr., Hobbs, NM 87240  
District II  
811 South First, Artesia, NM 87210  
District III  
1000 Rio Brazos Rd., Aztec, NM 87410  
District IV  
2040 South Pacheco, Santa Fe, NM 87505

OIL CONSERVATION DIVISION  
2040 South Pacheco  
Santa Fe, NM 87505

WELL API NO. <b>30 - 025 - 28434</b>
5. Indicate Type of Lease STATE <input checked="" type="checkbox"/> FEE <input type="checkbox"/>
6. State Oil & Gas Lease No. <b>E- 6002</b>
7. Lease Name or Unit Agreement Name: <b>B Lee State</b>
8. Well No. <b>7</b>
9. Pool name or Wildcat <b>Scharb (Bone Springs)</b>

<b>SUNDRY NOTICES AND REPORTS ON WELLS</b> (DO NOT USE THIS FORM FOR PROPOSALS TO DRILL OR TO DEEPEN OR PLUG BACK TO A DIFFERENT RESERVOIR. USE "APPLICATION FOR PERMIT" (FORM C-101) FOR SUCH PROPOSALS.)	
1. Type of Well: Oil Well <input checked="" type="checkbox"/> Gas Well <input type="checkbox"/> Other <input type="checkbox"/>	
2. Name of Operator <b>Nadel and Gussman Permian, L.L.C. OGRID # 155615</b>	
3. Address of Operator <b>601 N Marienfeld, Suite 508, Midland, Texas 79701</b>	
4. Well Location Unit Letter <b>H</b> : <b>1980'</b> feet from the <b>North</b> line and <b>660'</b> feet from the <b>East</b> line Section <b>5</b> Township <b>19 - S</b> Range <b>35 - E</b> NMPM <b>Lea</b> County 1. Elevation (Show whether DR, RKB, RT, GR, etc.) <b>3894' GL, 3907' KB</b>	

11. Check Appropriate Box to Indicate Nature of Notice, Report or Other Data

NOTICE OF INTENTION TO:

PERFORM REMEDIAL WORK ☐ PLUG AND ABANDON ☐  
TEMPORARILY ABANDON ☐ CHANGE PLANS ☐  
PULL OR ALTER CASING ☐ MULTIPLE COMPLETION ☐  
OTHER ☐

SUBSEQUENT REPORT OF:

REMEDIAL WORK ☒ ALTERING CASING ☐  
COMMENCE DRILLING OPNS. ☐ PLUG AND ABANDONMENT ☐  
CASING TEST AND CEMENT JOB ☐  
OTHER ☒ **TA**

Describe proposed or completed operations. (Clearly state all pertinent details, and give pertinent dates, including estimated date of starting any proposed work). SEE RULE 1103. For Multiple Completions: Attach wellbore diagram of proposed completion or recompletion.

Temporary Abandon Well:

- 7/23/03 ND tee and NU BOP. Release TAC and TOH w/ tbg. PU retrieving head and TIH.
- 7/24/03 TIH and attempt to recover RBP @9601'. Unable to recover. TOH.
- 7/28/03 RIH and set cibp @ 9450' and cap w/ 35' of cmt. New PBTD @ 9415'. Load hole w/ 2% KCl. Pressure up to 540 psi and test csg for 30 mins.
- 7/29/03 Install dry hole flange w/ tapped bull plug and needle valve.

I hereby certify that the information above is true and complete to the best of my knowledge and belief.

SIGNATURE Kem E McCready TITLE Operations Engineer DATE 8/11/03

Type or print name Kem E McCready Telephone No. 915 - 682 - 4429

(This space for State use)

APPROVED BY Gary W. Wink TITLE OC FIELD REPRESENTATIVE II/STAFF MANAGER DATE AUG 14 2003

Conditions of approval, if any:

This Approval of Temporary  
Abandonment Expires 8/14/08

# NADEL AND GUSSMAN PERMIAN

## B LEE STATE No. 7

1980' FNL, 660' FEL, Unit H, Sec 5, 19S, 35E, Lea County, NM  
API # 30-025-28434

Elev: 3893'.5 GL, 3906.5' KB

Current Status - TA

13-3/8", 54.5#, K-55 @ 450'  
450 sx, circulated  
17-1/2" hole

8-5/8", 32#, K-55 @ 4000'  
1775 sx, circulated  
11" hole

DV Tool @ 9005'  
1150 sx, TOC @ 2400' by T.S.

5-1/2", 15.5/17/20#, K55 / L80 @ 10,825'  
400 sx, TOC @ ~9335' by CBL  
7-7/8" Hole

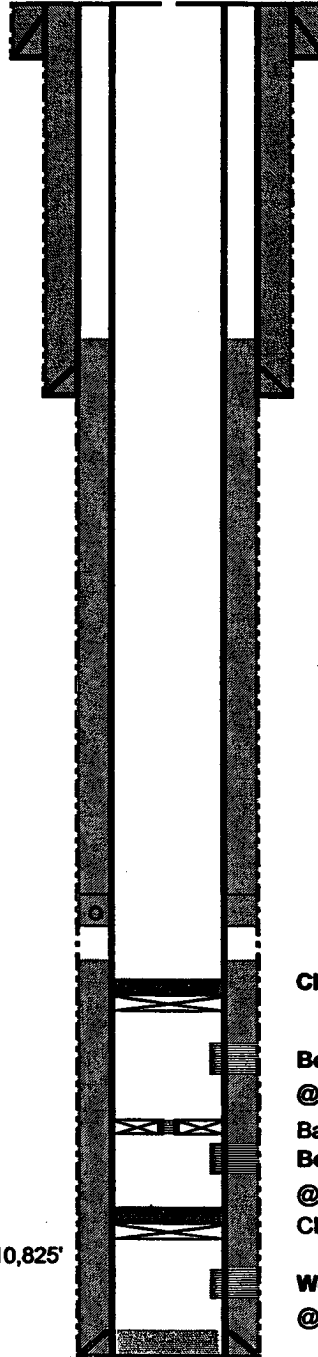

CIBP at 9450' w/ 35' cement

Bone Springs Perfs: 9490' - 9594'

@ 2 SPF, 66'- 132 holes

Baker RBP at 9601'

Bone Springs Perfs: 9608' - 9660'

@ 2 SPF, 32'- 64 holes, 5000 gals 15%

CIBP @ 10,300' w/ 35' cement

Wolfcamp Perfs: 10,448' - 10,611'

@ 2 SPF, 110 holes, 10K 15% NEFE

PBTB @ 9,415'

TD @ 10,825'

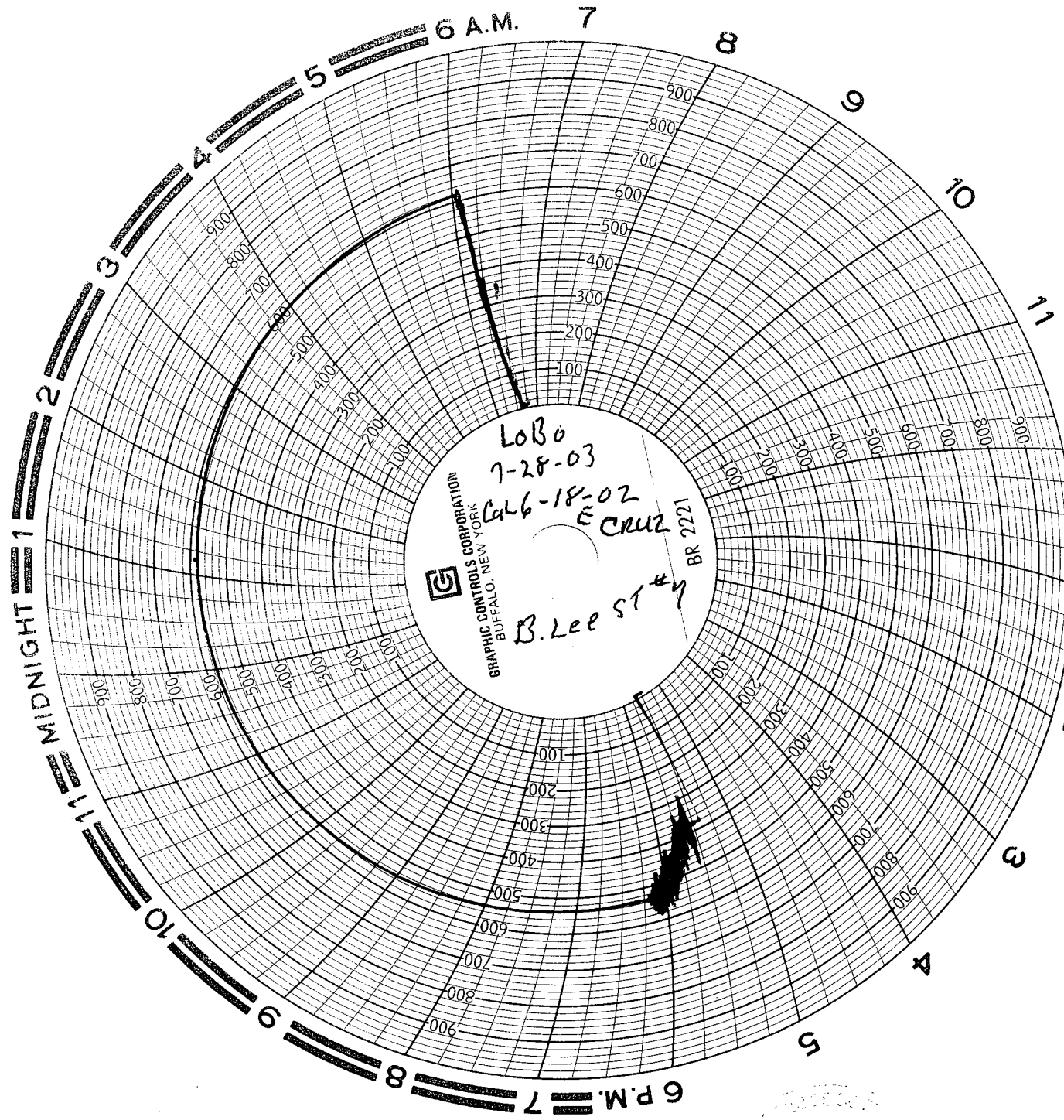

GRAPHIC CONTROLS CORPORATION  
BUFFALO, NEW YORK

LoBo  
7-28-03  
CAL6-18-02  
E Cruz  
BR 2221  
B. Lee ST #7

RECEIVED  
Hobbs  
AUG 2003