

Submit 3 Copies To Appropriate District  
Office  
District I  
1625 N. French Dr., Hobbs, NM 87240  
District II  
1301 W. Grand Ave., Artesia, NM 88210  
District III  
1000 Rio Brazos Rd., Aztec, NM 87410  
District IV  
1220 S. St. Francis Dr., Santa Fe, NM 87505

State of New Mexico  
Energy, Minerals and Natural Resources

Form C-103  
May 27, 2004

OIL CONSERVATION DIVISION  
1220 South St. Francis Dr.  
Santa Fe, NM 87505

WELL API NO. 30-025-07363
5. Indicate Type of Lease STATE <input type="checkbox"/> FEE <input checked="" type="checkbox"/>
6. State Oil & Gas Lease No.
7. Lease Name or Unit Agreement Name: North Hobbs G/SA Unit
8. Well Number 331
9. OGRID Number 157984
10. Pool name or Wildcat Hobbs; Grayburg - San Andres

Pit or Below-grade Tank Application ☐ or Closure ☐  
Pit type \_\_\_\_\_ Depth to Groundwater \_\_\_\_\_ Distance from nearest fresh water well \_\_\_\_\_ Distance from nearest surface water \_\_\_\_\_  
Pit Liner Thickness: \_\_\_\_\_ mil Below-Grade Tank: Volume \_\_\_\_\_ bbls; Construction Material \_\_\_\_\_

**SUNDRY NOTICES AND REPORTS ON WELLS**  
(DO NOT USE THIS FORM FOR PROPOSALS TO DRILL OR TO DEEPEN OR PLUG BACK TO A DIFFERENT RESERVOIR. USE "APPLICATION FOR PERMIT" (FORM C-101) FOR SUCH PROPOSALS.)

1. Type of Well: Oil Well <input checked="" type="checkbox"/> Gas Well <input type="checkbox"/> Other	2. Name of Operator Occidental Permian Limited Partnership
3. Address of Operator P.O. Box 4294, Houston, TX 77210-4294	4. Well Location Unit Letter <u>J</u> : <u>2310</u> feet from the <u>South</u> line and <u>2310</u> feet from the <u>East</u> line Section <u>19</u> Township <u>18-S</u> Range <u>38-E</u> NMPM County <u>Lea</u>
11. Elevation (Show whether DR, RKB, RT, GR, etc.) 3661' DF	

12. Check Appropriate Box to Indicate Nature of Notice, Report, or Other Data	
<b>NOTICE OF INTENTION TO:</b> PERFORM REMEDIAL WORK <input type="checkbox"/> PLUG AND ABANDON <input type="checkbox"/> TEMPORARILY ABANDON <input type="checkbox"/> CHANGE PLANS <input type="checkbox"/> PULL OR ALTER CASING <input type="checkbox"/> MULTIPLE COMPLETION <input type="checkbox"/> OTHER: <input type="checkbox"/>	<b>SUBSEQUENT REPORT OF:</b> REMEDIAL WORK <input type="checkbox"/> ALTERING CASING <input type="checkbox"/> COMMENCE DRILLING OPNS. <input type="checkbox"/> PLUG AND ABANDONMENT <input checked="" type="checkbox"/> CASING TEST AND CEMENT JOB <input type="checkbox"/> OTHER: <input type="checkbox"/>

13. Describe proposed or completed operations. (Clearly state all pertinent details, and give pertinent dates, including estimated date of starting any proposed work). SEE RULE 1103. For Multiple Completions: Attach wellbore diagram of proposed completion or recompletion.

Proposed as to plugging of the Well Bore.  
Liability under bond is retained until  
surface restoration is completed. See Attachment

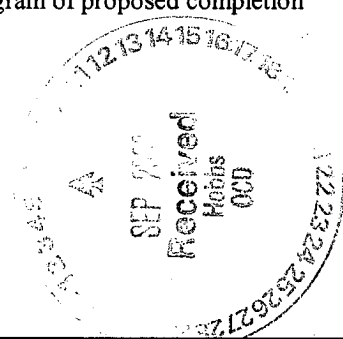

I hereby certify that the information above is true and complete to the best of my knowledge and belief. I further certify that any pit or below-grade tank has been/will be constructed or closed according to NMOCD guidelines ☒ , a general permit ☐ or an (attached) alternative OCD-approved plan ☐

SIGNATURE Mark Stephens TITLE Regulatory Compliance Analyst DATE 8/31/06  
Type or print name Mark Stephens E-mail address: Mark\_Stephens@oxy.com Telephone No. (713) 366-5158

For State Use Only

APPROVED BY Gay W. Wink FIELD REPRESENTATIVE II/STAFF MANAGER  
Conditions of Approval, if any: \_\_\_\_\_ DATE SEP 06 2006

7/5/06 - 7/8/06:

MI x RU. NU BOP. RIH with 4-3/4" bit x 5-1/2" casing scraper on 2-7/8" tubing. Tag TOC at 3925' (CIBP set at 3950'). Run pressure test (held 500 psi x 30 min.). RU WL and perf 7" casing at 2728' (4 holes). RD WL. TIH with 2700' of 2-7/8" tubing. ND BOP x NU blind flange on top of wellhead. RU HES and pump 800 sx. PP cement down 7" casing and out 7"/9-5/8" annulus. Circulate cement to surface. Open well and tag cement at 6' from surface. Run pressure test and chart for the NMOCD. RD x MO.

7/14/06:

Cut off wellhead x cap well with marker plate. Remove caliche x haul in topsoil. Cut off anchors below plow depth.

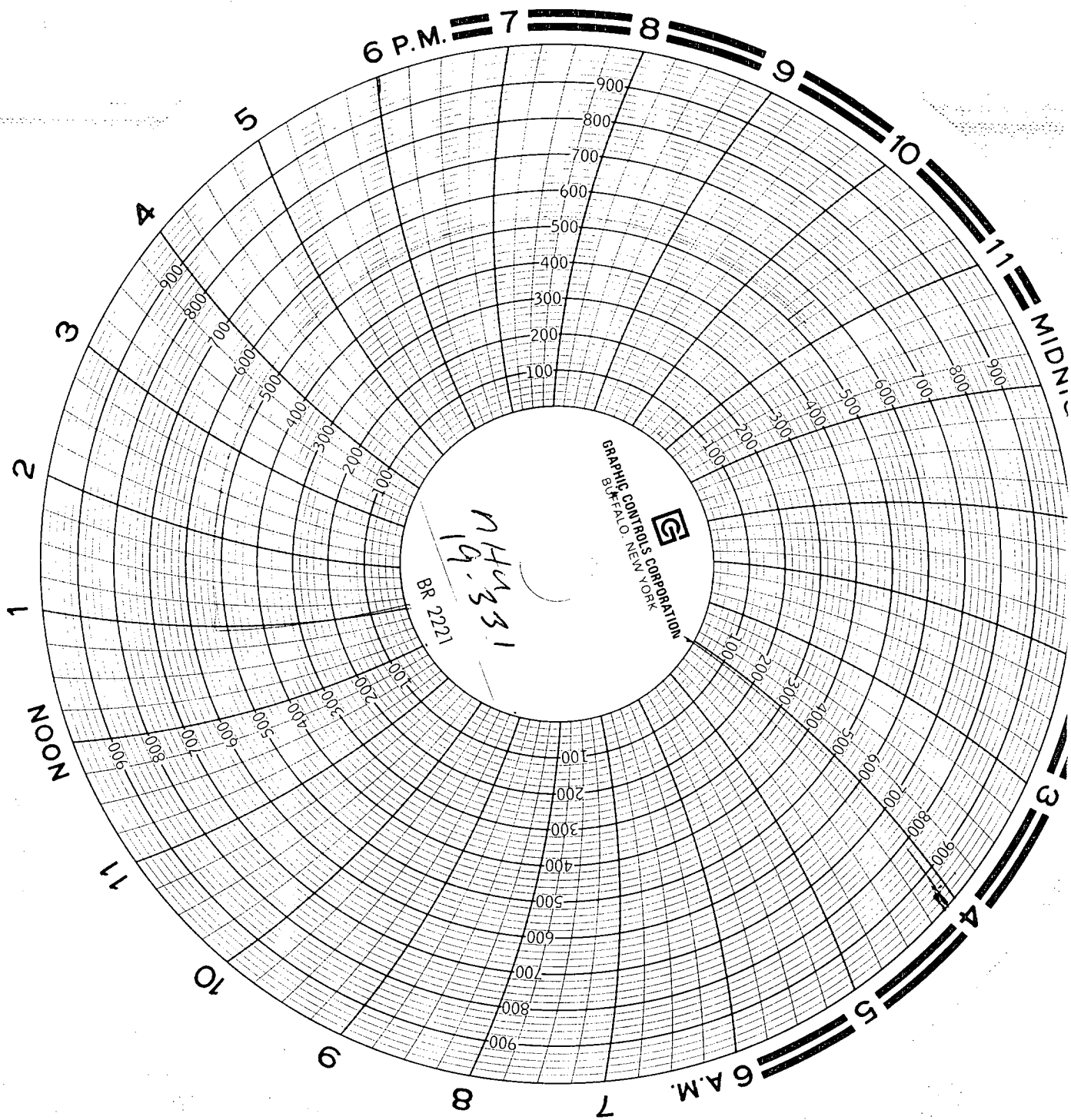

Oxy Permian  
NHu 19-531  
Test on Top of  
Current @ 6' of  
7-8-06

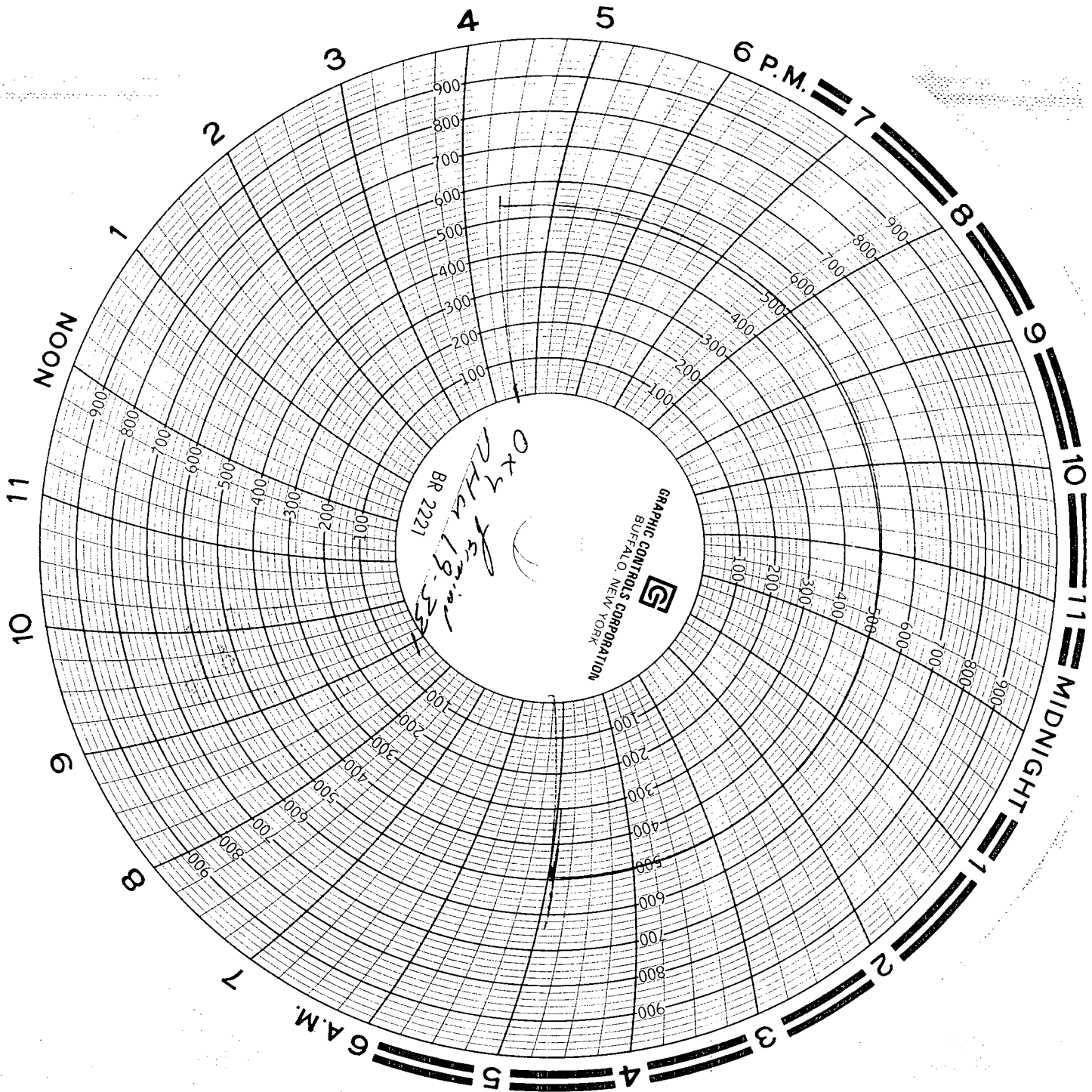

0.644  
1.933