

Submit 3 Copies To Appropriate District Office

District I

1625 N. French Dr., Hobbs, NM 88240

District II

1301 W. Grand Ave., Artesia, NM 88210

District III

1000 Rio Brazos Rd., Aztec, NM 87410

District IV

1220 S. St. Francis Dr., Santa Fe, NM 87505

State of New Mexico
Energy, Minerals and Natural Resources

OIL CONSERVATION DIVISION
1220 South St. Francis Dr.
Santa Fe, NM 87505

Form C-103

May 27, 2004

WELL API NO.

30-025-31443 -

5. Indicate Type of Lease

STATE ☐ FEE ☒

6. State Oil & Gas Lease No.

7. Lease Name or Unit Agreement Name

LOST TANK SWD

8. Well Number

1

9. OGRID Number

017213

10. Pool name or Wildcat

LOST TANK DELAWARE

SUNDRY NOTICES AND REPORTS ON WELLS

(DO NOT USE THIS FORM FOR PROPOSALS TO DRILL OR TO DEEPEN OR PLUG BACK TO A DIFFERENT RESERVOIR. USE "APPLICATION FOR PERMIT" (FORM C-101) FOR SUCH PROPOSALS.)

1. Type of Well: Oil Well ☐ Gas Well ☐ Other SWD

2. Name of Operator

Penroc Oil Corporation

3. Address of Operator

P.O. Box 2769, Hobbs, NM 88241-2769

4. Well Location

Unit Letter E 1980 feet from the N line and 660 feet from the W line
Section 31 Township 21S Range 32E NMPM County LEA

11. Elevation (Show whether DR, RKB, RT, GR, etc.)

3648.6R

Pit or Below-grade Tank Application ☐ or Closure ☐

Pit type _____ Depth to Groundwater _____ Distance from nearest fresh water well _____ Distance from nearest surface water _____

Pit Liner Thickness: _____ mil Below-Grade Tank: Volume _____ bbls; Construction Material _____

12. Check Appropriate Box to Indicate Nature of Notice, Report or Other Data

NOTICE OF INTENTION TO

PERFORM REMEDIAL WORK ☐ PLUG AND ABANDON ☐
TEMPORARILY ABANDON ☐ CHANGE PLANS ☐
PULL OR ALTER CASING ☐ MULTIPLE COMPL ☐

SUBSEQUENT REPORT OF:

REMEDIAL WORK ☒ ALTERING CASING ☐
COMMENCE DRILLING OPNS. ☐ P AND A ☐
CASING/CEMENT JOB ☐

OTHER: ☐

OTHER: ☐

13. Describe proposed or completed operations. (Clearly state all pertinent details, and give pertinent dates, including estimated date of starting any proposed work). SEE RULE 1103. For Multiple Completions: Attach wellbore diagram of proposed completion or recompletion.

8/13 RU WSU. UNSET PKR. TOH W/ TBG & PKR. FOUND HOLE 40 FT
8/23/05 DOWN. REPAIRED PKR, REPLACED BAD JT. TTH. PKR WOULDN'T
SET. TOH - PKR BAD. WAITED ON PARTS FROM ODESA.
RAN NEW PKR. SET SAME. PROVIDENT LOADED W/
PKR FLUID. HELD PRESS. INFORMED OCD FOR CHART
WITNESSES. WAITED - TOLD RALPH W/ PROVIDENT TO FINISH
TEST. CHART ATTACHED. 8/105

I hereby certify that the information above is true and complete to the best of my knowledge and belief. I further certify that any pit or below-grade tank has been/will be constructed or closed according to NMOGD guidelines ☐, a general permit ☐ or an (attached) alternative OCD-approved plan ☐.

SIGNATURE M. Y. Merchant TITLE President DATE 7/7/06

Type or print name M. Y. Merchant
For State Use Only

E-mail address: mymerch@hotmail.com Telephone No. (505) 492-1236

APPROVED BY: Gary W. Wink OGD FIELD REPRESENTATIVE II/STAFF MANAGER

Conditions of Approval (if any): _____ TITLE _____ DATE AUG 31 2006

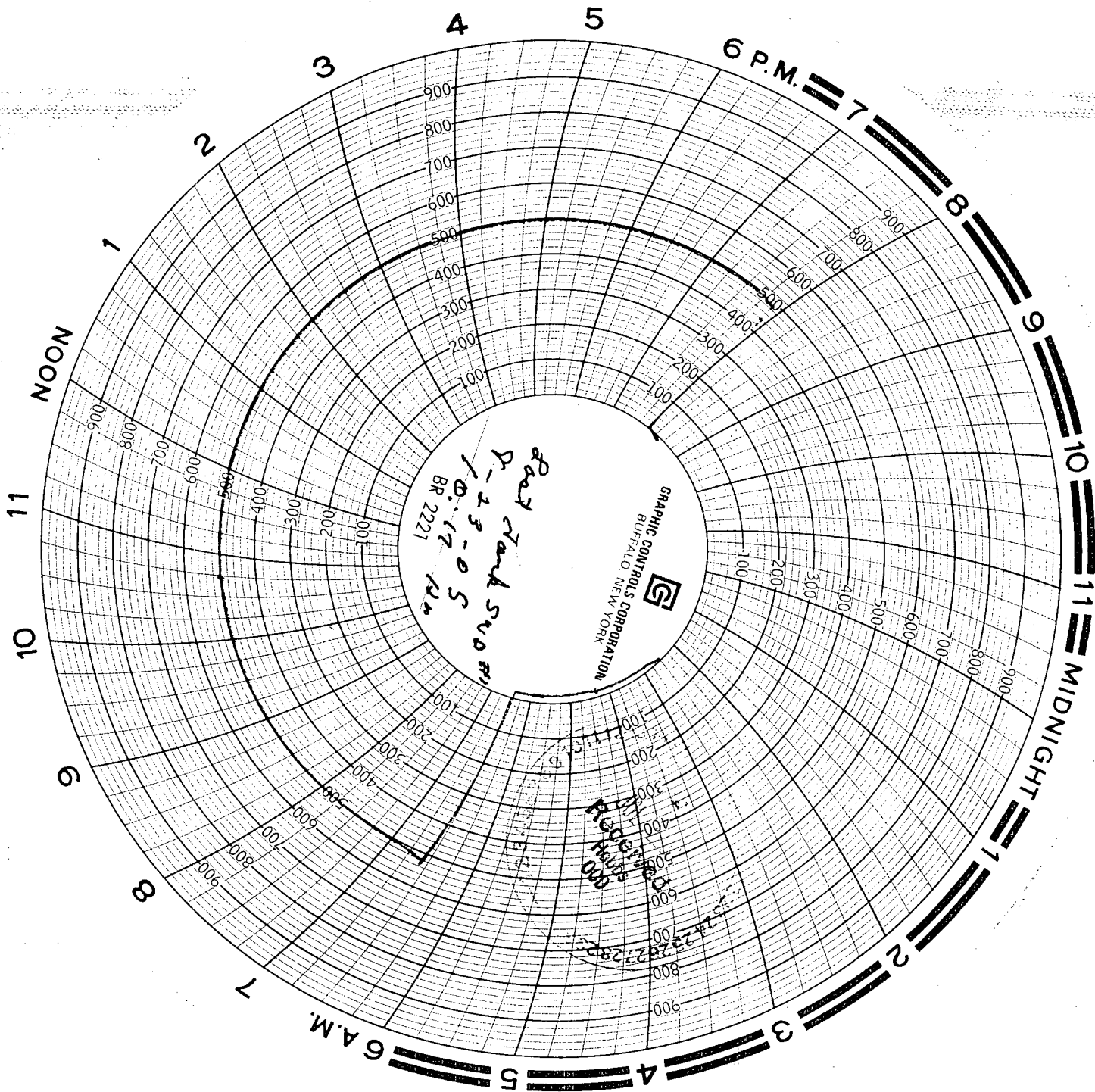

Providence, R.I.
calculated 7-5-05

R. J. Brown