

DISTRICT I

P.O. Box 1980, Hobbs, NM 88240

DISTRICT II

P.O. Box Drawer DD, Artesia, NM 88210

DISTRICT III

1000 Rio Brazos Rd., Aztec, NM 87410

OIL CONSERVATION DIVISION

P.O. Box 2088

Santa Fe, New Mexico 87504-2088

WELL API NO.	3002531814
5. Indicate Type of Lease	STATE <input checked="" type="checkbox"/> FEE <input checked="" type="checkbox"/>
6. State Oil / Gas Lease No.	
7. Lease Name or Unit Agreement Name	VACUUM GLORIETA WEST UNIT
8. Well No.	31
9. Pool Name or Wildcat	VACUUM GLORIETA
10. Elevation (Show whether DF, RKB, RT, GR, etc.)	3982 GL

SUNDRY NOTICES AND REPORTS ON WELLS (DO NOT USE THIS FORM FOR PROPOSALS TO DRILL OR TO DEEPEN OR PLUG BACK TO DIFFERENT RESERVOIR. USE "APPLICATION FOR PERMIT (FORM C-101) FOR SUCH PROPOSALS.	
1. Type of Well:	OIL WELL <input type="checkbox"/> GAS WELL <input type="checkbox"/> OTHER ACTIVE INJECTOR
2. Name of Operator	CHEVRON USA INC
3. Address of Operator	15 SMITH RD, MIDLAND, TX 79705
4. Well Location	Unit Letter <u>I</u> : <u>2520</u> Feet From The <u>SOUTH</u> Line and <u>153</u> Feet From The <u>EAST</u> Line Section <u>25</u> Township <u>17S</u> Range <u>34E</u> NMPM <u>LEA</u> COUNTY
10. Elevation (Show whether DF, RKB, RT, GR, etc.)	3982 GL

11.

Check Appropriate Box to Indicate Nature of Notice, Report, or Other Data

NOTICE OF INTENTION TO:

PERFORM REMEDIAL WORK ☐ PLUG AND ABANDON ☐
TEMPORARILY ABANDON ☐ CHANGE PLANS ☐
PULL OR ALTER CASING ☐
OTHER: ☐

SUBSEQUENT REPORT OF:

REMEDIAL WORK ☐ ALTERING CASING ☐
COMMENCE DRILLING OPERATION ☐ PLUG AND ABANDONMENT ☐
CASING TEST AND CEMENT JOB ☐
OTHER: ☒ TEMPORARILY ABANDON

12. Describe Proposed or Completed Operations (Clearly state all pertinent details, and give pertinent dates, including estimated date of starting any proposed work) SEE RULE 1103.

8-30-06: MIRU. REL PKR. TOH & LD 182 JTS 2 3/8" CMT LINED TBG. LD PKR. PU BIT TO 2362'.

8-31-06: PU 2 7/8" WS TO TAG @ 5995 W/190 JTS. C/O TO 6000.

9-01-06: TIH W/CIBP & SET @ 5950'. SPOT 10' CMT ON CIBP. TIH W/PKR & SET @ 5930'. REL PKR. DISPL W/10# BRINE WTR.

9-06-06: TEST CSG TO 560#. LOST 30# IN 35 MINS. (ORIGINAL CHART & COPY OF CHART ATTACHED). RIG DOWN.

WELL IS TEMPORARILY ABANDONED. FINAL REPORT

This Approval of Temporary
Abandonment Expires 9/6/11

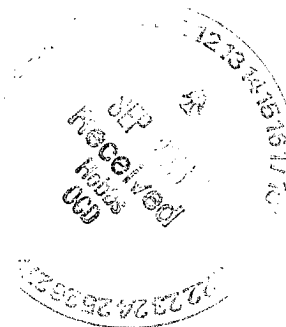

I hereby certify that the information above is true and complete to the best of my knowledge and belief.

SIGNATURE Denise Pinkerton

TITLE Regulatory Specialist

DATE 9/11/2006

TYPE OR PRINT NAME

Denise Pinkerton

Telephone No. 432-687-7375

(This space for State Use)

APPROVED Hayes Wink

CONDITIONS OF APPROVAL, IF ANY:

TITLE OCC FIELD REPRESENTATIVE II/STAFF MANAGER

DATE

SEP 14 2006

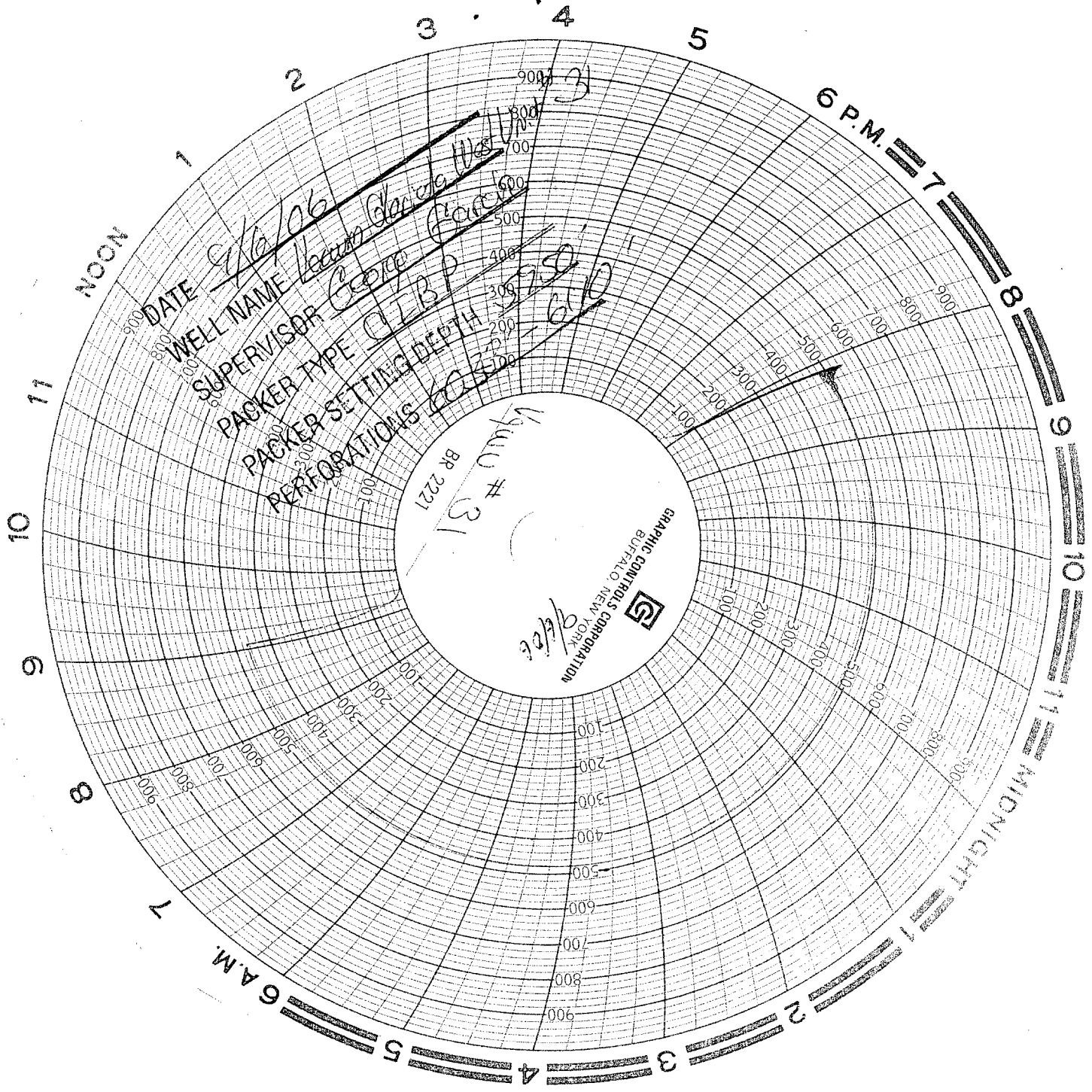

DATE 9/6/06
WELL NAME Leach George Well
SUPERVISOR George
PACKER TYPE CLBP
PACKER SETTING DEPTH 525
PERFORATIONS 60-610

WELL # 31
BR 2221
9/6/06
GRAPHIC CONTROLS CORPORATION
BUFFALO, NEW YORK

API: 30-025-318/4

Unit Ltr: I

Section: 25

TSP: 17-S

Range: 34E