

UNITED STATES
DEPARTMENT OF THE INTERIOR
BUREAU OF LAND MANAGEMENT

OCD-HOBBS

FORM APPROVED
OMB No. 1004-0135
Expires: January 31, 2004

SUNDRY NOTICES AND REPORTS ON WELLS
Do not use this form for proposals to drill or to re-enter an
abandoned well. Use Form 3160-3 (APD) for such proposals.

SUBMIT IN TRIPLICATE - Other instructions on reverse side

1. Type of Well

☒ Oil Well ☐ Gas Well ☐ Other

2. Name of Operator

Mewbourne Oil Company 14744

3a. Address

PO Box 5270 Hobbs, NM 88240

3b. Phone No. (include area code)

505-393-5905

4. Location of Well (Footage, Sec., T, R., M., or Survey Description)

330' FSL & 1930' FWL Unit N Sec 30-T18S-R32E

5. Lease Serial No.

NM-94192

6. If Indian, Allottee or Tribe Name

7. If Unit or CA/Agreement, Name and/or No.

8. Well Name and No.

Geronimo 30 Federal #2

9. API Well No.

30-025-37946

10. Field and Pool, or Exploratory Area

North Lusk BoneSpring

11. County or Parish, State

Lea County, NM

12. CHECK APPROPRIATE BOX(ES) TO INDICATE NATURE OF NOTICE, REPORT, OR OTHER DATA

TYPE OF SUBMISSION

TYPE OF ACTION

☐ Notice of Intent

☒ Subsequent Report

☐ Final Abandonment Notice

☐ Acidize

☐ Alter Casing

☐ Casing Repair

☐ Change Plans

☐ Convert to Injection

☐ Deepen

☐ Fracture Treat

☐ New Construction

☐ Plug and Abandon

☐ Plug Back

☐ Production (Start/Resume)

☐ Reclamation

☐ Recomplete

☐ Temporarily Abandon

☒ Water Disposal

☐ Water Shut-Off

☐ Well Integrity

☐ Other

3. Describe Proposed or Completed Operation (clearly state all pertinent details, including estimated starting date of any proposed work and approximate duration thereof. If the proposal is to deepen directionally or recompleat horizontally, give subsurface locations and measured and true vertical depths of all pertinent markers and zones. Attach the Bond under which the work will be performed or provide the Bond No. on file with BLM/BIA. Required subsequent reports shall be filed within 30 days following completion of the involved operations. If the operation results in a multiple completion or recompleat in a new interval, a Form 3160-4 shall be filed once testing has been completed. Final Abandonment Notices shall be filed only after all requirements, including reclamation, have been completed, and the operator has determined that the site is ready for final inspection.)

Water is produced from the Bone Springs formation at approx 450 BPD. The water is stored on lease in a water tank. The water is trucked from the lease by Majority Services and will go to Judah Oil Company Water Disposal at the Oxy T-bone Federal #1 WDW (permit #SWD950) located in Unit C NE/NW/4 of Sec 33-T18S-R31E. Latest water analysis dated 07/29/06: SG @ 1.125, Temp 72°, pH 5.26, Na 66178, Ca 9600, Mg 1440, Fe 25, CL 122000, SO4 850, HCO3 268 (all in Mg/L).

14. I hereby certify that the foregoing is true and correct

Name (Printed/Typed)

Kristi Green

Title Hobbs Regulatory

Signature

Kristi Green

Date 08/21/06

THIS SPACE FOR FEDERAL OR STATE OFFICE USE

Approved by (Signature)

Name
(Printed/Typed)

Office

Conditions of approval, if any, are attached. Approval of this notice does not warrant or certify that the applicant holds legal or equitable title to those rights in the subject lease which would entitle the applicant to conduct operations thereon.

Title 18 U.S.C. Section 1001 and Title 43 U.S.C. Section 1212, make it a crime for any person knowingly and willfully to make to any department or agency of the United States any false, fictitious or fraudulent statements or representations as to any matter within its jurisdiction.

(Continued on next page)

GWW

ACCEPTED FOR RECORD

Title

Date

SEP 8 2006

WESLEY W. INGRAM
PETROLEUM ENGINEER

Mewbourne Oil Co.
 Geronimo "30" Federal #2
 330' FSL & 1930' FWL
 Sec. 30, T18S, R32E
 Lea County, NM
 API #30-025-37605

Location of Site Security
 701 S. Cecil
 Box 5270
 Hobbs, NM 88240

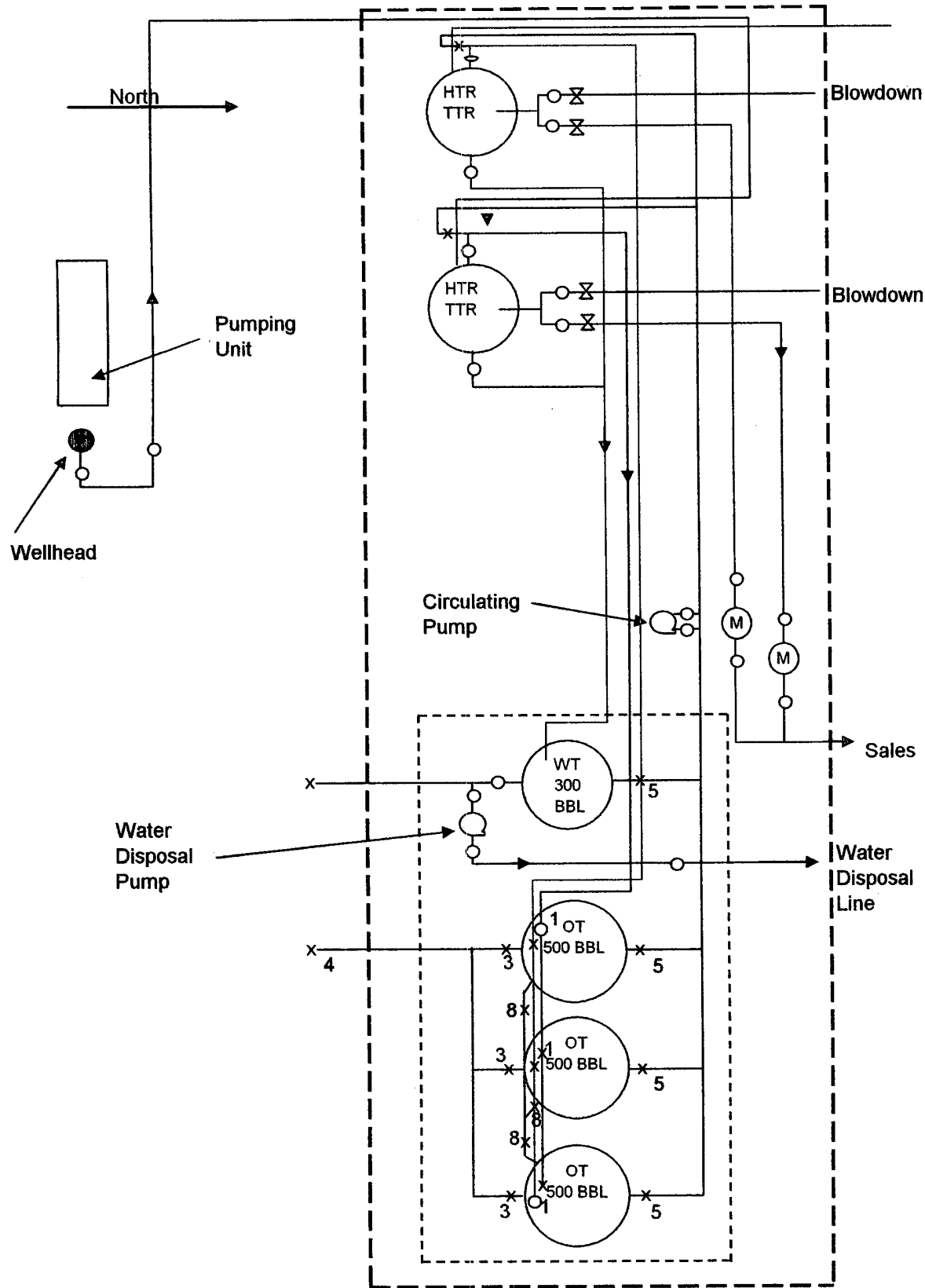

Production Fluids	
Oil Line	
Gas Line	
Water Line	
Sales Meter	(M)
Open Valve	○
Closed Valve	x
Back Pressure Regulator	Σ

Production System

- > open
- > oil sales by gauge to truck

Seal Requirements

Production Phase:

- > Valves 3,4,5 sealed closed.

Sales Phase:

- > Valves 4,5,8 sealed closed.