

District I
1625 N. French Dr., Hobbs, NM 88240
District II
1301 W. Grand Avenue, Artesia, NM 88210
District III
1000 Rio Brazos Road, Aztec, NM 87410
District IV
1220 S. St. Francis Dr., Santa Fe, NM 87505

State of New Mexico
Energy Minerals and Natural Resources

Form C-144
June 1, 2004

Oil Conservation Division
1220 South St. Francis Dr.
Santa Fe, NM 87505

For drilling and production facilities, submit to
appropriate NMOCD District Office.
For downstream facilities, submit to Santa Fe
office

Pit or Below-Grade Tank Registration or Closure

Is pit or below-grade tank covered by a "general plan"? Yes ☒ No ☐

Type of action: Registration of a pit or below-grade tank ☐ Closure of a pit or below-grade tank ☒

Operator: <u>Yates Petroleum Corporation</u> Telephone: <u>505-748-4500</u> e-mail address: <u>mikes@ypcnm.com</u>		
Address: <u>105 South 4th Street, Artesia, N.M. 88210</u>		
Facility or well name: <u>Walker BHQ Federal Com #1</u> API #: <u>30-041-20920</u> U/L or Qtr/Qtr <u>H</u> Sec <u>8</u> T <u>25S</u> R <u>37E</u>		
County: <u>Roosevelt</u> Latitude <u>33.59429</u> Longitude <u>103.09908</u> NAD: 1927 <input type="checkbox"/> 1983 <input checked="" type="checkbox"/>		
Surface Owner: Federal <input type="checkbox"/> State <input type="checkbox"/> Private <input checked="" type="checkbox"/> Indian <input type="checkbox"/>		
Pit Type: Drilling <input checked="" type="checkbox"/> Production <input type="checkbox"/> Disposal <input type="checkbox"/> Work over <input type="checkbox"/> Emergency <input type="checkbox"/> Lined <input checked="" type="checkbox"/> Unlined <input type="checkbox"/> Liner type: Synthetic <input checked="" type="checkbox"/> Thickness <u>12</u> mil Clay <input type="checkbox"/> Pit Volume _____ bbl	Below-grade tank Volume: _____ bbl Type of fluid: _____ Construction material: _____ Double-walled, with leak detection? Yes <input type="checkbox"/> If not, explain why not: _____	
Depth to ground water (vertical distance from bottom of pit to seasonal high water elevation of ground water.)	Less than 50 feet	(20 points)
	50 feet or more, but less than 100 feet	(10 points) XXXX
	100 feet or more	(0 points)
Wellhead protection area: (Less than 200 feet from a private domestic water source, or less than 1000 feet from all other water sources.)	Yes	(20 points)
	No	(0 points) XXXX
Distance to surface water: (horizontal distance to all wetlands, playas, irrigation canals, ditches, and perennial and ephemeral watercourses.)	Less than 200 feet	(20 points)
	200 feet or more, but less than 1000 feet	(10 points)
	1000 feet or more	(0 points) XXXX
Ranking Score (Total Points)		10 POINTS

If this is a pit closure: (1) Attach a diagram of the facility showing the pit's relationship to other equipment and tanks. (2) Indicate disposal location: (check the onsite box if you are burying in place) onsite ☒ offsite ☐ If offsite, name of facility NA. (3) Attach a general description of remedial action taken including remediation start date and end date.
(4) Groundwater encountered: No ☐ Yes ☐ If yes, show depth below ground surface _____ ft. and attach sample results.
(5) Attach soil sample results and a diagram of sample locations and excavations.

Additional Comments: Closure workplan of Drilling pit. Walker BHQ Federal Com #1 was not drilling and the drilling pit never used. The drilling pit will be backfilled and leveled to grade. A one call and 48 hour notice will be provided to the Oil Conservation Division prior to pit closure actions.

I hereby certify that the information above is true and complete to the best of my knowledge and belief. I further certify that the above-described pit or below-grade tank has been/will be constructed or closed according to NMOCD guidelines ☐, a general permit ☒, or an (attached) alternative OCD-approved plan ☐.

Date: 09/11/2006

Printed Name/Title Mike Stubblefield / Regulatory Agent

Signature Mike Stubblefield

Your certification and NMOCD approval of this application/closure does not relieve the operator of liability should the contents of the pit or tank contaminate ground water or otherwise endanger public health or the environment. Nor does it relieve the operator of its responsibility for compliance with any other federal, state, or local laws and/or regulations.

Approval:

Printed Name/Title GARY W. WINK / STAFF MGR

Signature Gary W. Wink

Date: 9/14/06

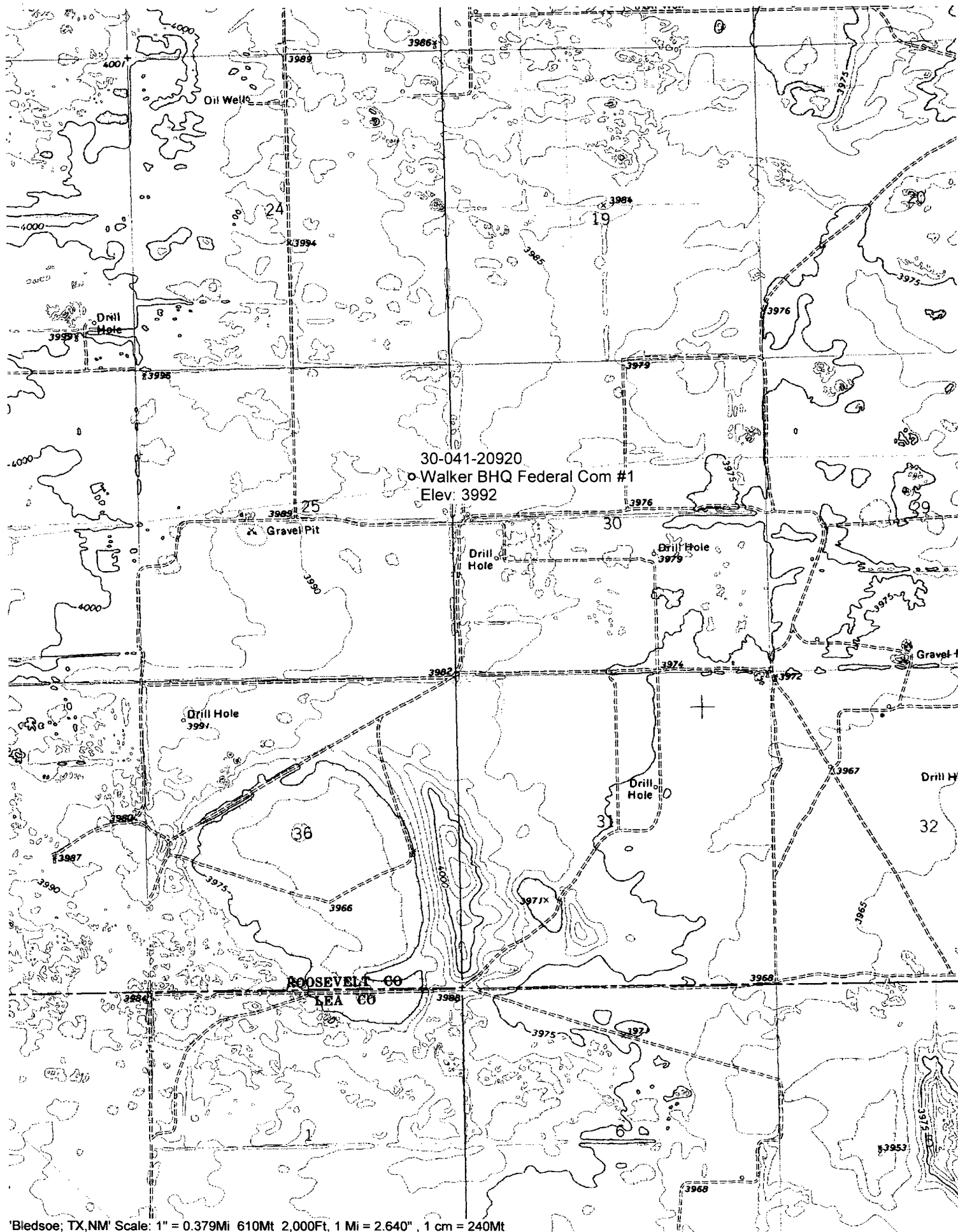

USGS SEO TWN 08N-08S CHAVES CURRY ROOS GW.xls

Wauker BHD FEDERAL Com 1

	F	G	H	I	J	K	L
4660	ROOSEVELT	USGS	333847103102001	4	08S.37E.05.43131	1980-01-16	212.14
4661	ROOSEVELT	USGS	333847103102001	4	08S.37E.05.43131	1985-01-15	191.34
4662	ROOSEVELT	USGS	333847103102001	4	08S.37E.05.43131	1989-12-13	188.94
4663	ROOSEVELT	USGS	333847103102001	4	08S.37E.05.43131	1995-01-20	176.18
4664	ROOSEVELT	USGS	333747103102601	4	08S.37E.08.344341	1980-01-18	92.35
4665	ROOSEVELT	USGS	333747103102601	4	08S.37E.08.344341	1985-01-15	91.10
4666	ROOSEVELT	USGS	333747103102601	4	08S.37E.08.344341	1989-12-08	89.02
4667	ROOSEVELT	USGS	333747103102601	4	08S.37E.08.344341	1995-01-20	87.62
4668	ROOSEVELT	USGS	333803103081701	4	08S.37E.10.41313	1980-01-18	115.46
4669	ROOSEVELT	USGS	333803103081701	4	08S.37E.10.41313	1985-01-16	113.18
4670	ROOSEVELT	USGS	333803103081701	4	08S.37E.10.41313	1989-12-19	112.72
4671	ROOSEVELT	USGS	333803103081701	4	08S.37E.10.41313	1995-02-08	112.64
4672	ROOSEVELT	USGS	333741103085901	5	08S.37E.16.221413	1980-01-18	99.79
4673	ROOSEVELT	USGS	333741103085901	5	08S.37E.16.221413	1985-01-16	99.43
4674	ROOSEVELT	USGS	333741103085901	5	08S.37E.16.221413	1989-12-08	98.32
4675	ROOSEVELT	USGS	333741103085901	5	08S.37E.16.221413	1995-01-20	96.76
4676	ROOSEVELT	USGS	333741103085901	5	08S.37E.16.221413	2000-02-08	96.20
4677	ROOSEVELT	USGS	333735103114601	4	08S.37E.18.113424	1980-01-29	94.20
4678	ROOSEVELT	USGS	333735103114601	4	08S.37E.18.113424	1985-01-24	92.75
4679	ROOSEVELT	USGS	333735103114601	4	08S.37E.18.113424	1989-12-13	91.32
4680	ROOSEVELT	USGS	333735103114601	4	08S.37E.18.113424	1995-02-08	89.66
4681	ROOSEVELT	USGS	333648103113801	5	08S.37E.19.11200	1980-01-18	96.92
4682	ROOSEVELT	USGS	333648103113801	5	08S.37E.19.11200	1985-01-16	95.90
4683	ROOSEVELT	USGS	333648103113801	5	08S.37E.19.11200	1989-12-06	94.51
4684	ROOSEVELT	USGS	333648103113801	5	08S.37E.19.11200	1995-02-08	95.83
4685	ROOSEVELT	USGS	333648103113801	5	08S.37E.19.11200	2000-02-17	92.24
4686	ROOSEVELT	USGS	333756103044301	5	08S.38E.07.442243	1980-01-17	159.73
4687	ROOSEVELT	USGS	333756103044301	5	08S.38E.07.442243	1985-01-17	153.05
4688	ROOSEVELT	USGS	333756103044301	5	08S.38E.07.442243	1989-12-14	150.97
4689	ROOSEVELT	USGS	333756103044301	5	08S.38E.07.442243	1995-01-19	148.09
4690	ROOSEVELT	USGS	333756103044301	5	08S.38E.07.442243	2000-01-24	147.89