

UNITED STATES
DEPARTMENT OF THE INTERIOR
BUREAU OF LAND MANAGEMENT

OCD-HOBBS

FORM APPROVED
OMB No. 1004-0137
Expires: March 31, 2007

SUNDRY NOTICES AND REPORTS ON WELLS

Do not use this form for proposals to drill or to re-enter an abandoned well. Use Form 3160-3 (APD) for such proposals.

5. Lease Serial No.
LC 031695A

6. If Indian, Allottee or Tribe Name

7. If Unit or CA/Agreement, Name and/or No.
Nm 715413

8. Well Name and No.
SEMU McKee #10

9. API Well No.
30-025-07849

10. Field and Pool, or Exploratory Area
Warren McKee Simpson

11. County or Parish, State
**Lea
New Mexico**

SUBMIT IN TRIPLICATE - Other instructions on reverse side.

1. Type of Well
 Oil Well Gas Well Other

2. Name of Operator
ConocoPhillips Company

3a. Address
4001 Penbrook Street Odessa TX 79762

3b. Phone No. (include area code)
(432)368-1667

4. Location of Well (Footage, Sec., T., R., M., or Survey Description)
**UL "F", Sec. 29, T-20-S, R-38-E
1980' FNL & 1980' FWL**

12. CHECK APPROPRIATE BOX(ES) TO INDICATE NATURE OF NOTICE, REPORT, OR OTHER DATA

TYPE OF SUBMISSION	TYPE OF ACTION				
<input type="checkbox"/> Notice of Intent	<input type="checkbox"/> Acidize	<input type="checkbox"/> Deepen	<input type="checkbox"/> Production (Start/Resume)	<input type="checkbox"/> Water Shut-Off	
<input checked="" type="checkbox"/> Subsequent Report	<input type="checkbox"/> Alter Casing	<input type="checkbox"/> Fracture Treat	<input type="checkbox"/> Reclamation	<input checked="" type="checkbox"/> Well Integrity	
<input type="checkbox"/> Final Abandonment Notice	<input type="checkbox"/> Casing Repair	<input type="checkbox"/> New Construction	<input type="checkbox"/> Recomplete	<input type="checkbox"/> Other _____	
	<input type="checkbox"/> Change Plans	<input type="checkbox"/> Plug and Abandon	<input type="checkbox"/> Temporarily Abandon		
	<input type="checkbox"/> Convert to Injection	<input type="checkbox"/> Plug Back	<input type="checkbox"/> Water Disposal		

13. Describe Proposed or Completed Operation (clearly state all pertinent details, including estimated starting date of any proposed work and approximate duration thereof. If the proposal is to deepen directionally or recompletable horizontally, give subsurface locations and measured and true vertical depths of all pertinent markers and zones. Attach the Bond under which the work will be performed or provide the Bond No. on file with BLM/BIA. Required subsequent reports shall be filed within 30 days following completion of the involved operations. If the operation results in a multiple completion or recompletable in a new interval, a Form 3160-4 shall be filed once testing has been completed. Final Abandonment Notices shall be filed only after all requirements, including reclamation, have been completed, and the operator has determined that the site is ready for final inspection.)

The above referenced well Failed the MIT conducted on 8/31/2006.

As per our agreements of 04/28/04 with the BLM & NMOCD, we plan to evaluate this wellbore for recompletable, reactivation, or P&A.

**APPROVAL SUBJECT TO
GENERAL REQUIREMENTS
AND SPECIAL STIPULATIONS
ATTACHED**

ACCEPTED FOR RECORD
SEP 13 2006
FREDERICK WRIGHT
PETROLEUM ENGINEER

14. I hereby certify that the foregoing is true and correct

Name (Printed/Typed)
Jesus Sosa

Title
HSE Lead

Signature
[Signature]

Date
09/05/2006

THIS SPACE FOR FEDERAL OR STATE OFFICE USE

Approved by _____ Title _____ Date _____

Conditions of approval, if any, are attached. Approval of this notice does not warrant or certify that the applicant holds legal or equitable title to those rights in the subject lease which would entitle the applicant to conduct operations thereon.

Office _____

Title 18 U.S.C. Section 1001 and Title 43 U.S.C. Section 1212, make it a crime for any person knowingly and willfully to make to any department or agency of the United States any false, fictitious or fraudulent statements or representations as to any matter within its jurisdiction.

(Instructions on page 2)

GWW

NOON

1 2

3

4

5

6 P.M.

7

8

9

10

11

MIDNIGHT

1

2

3

4

5

6 A.M.

7

8

9

10

11

BR 2221

GRAPHIC CONTROLS CORPORATION
BUFFALO, NEW YORK

9-31-06
 Samu M/Peac # 10
 Limit letter to
 Sec Reg - 7-205-KARZ
 Fed Use. LC-1031695A
 3-2-86
 1000
 1335

300
 200
 100
 000

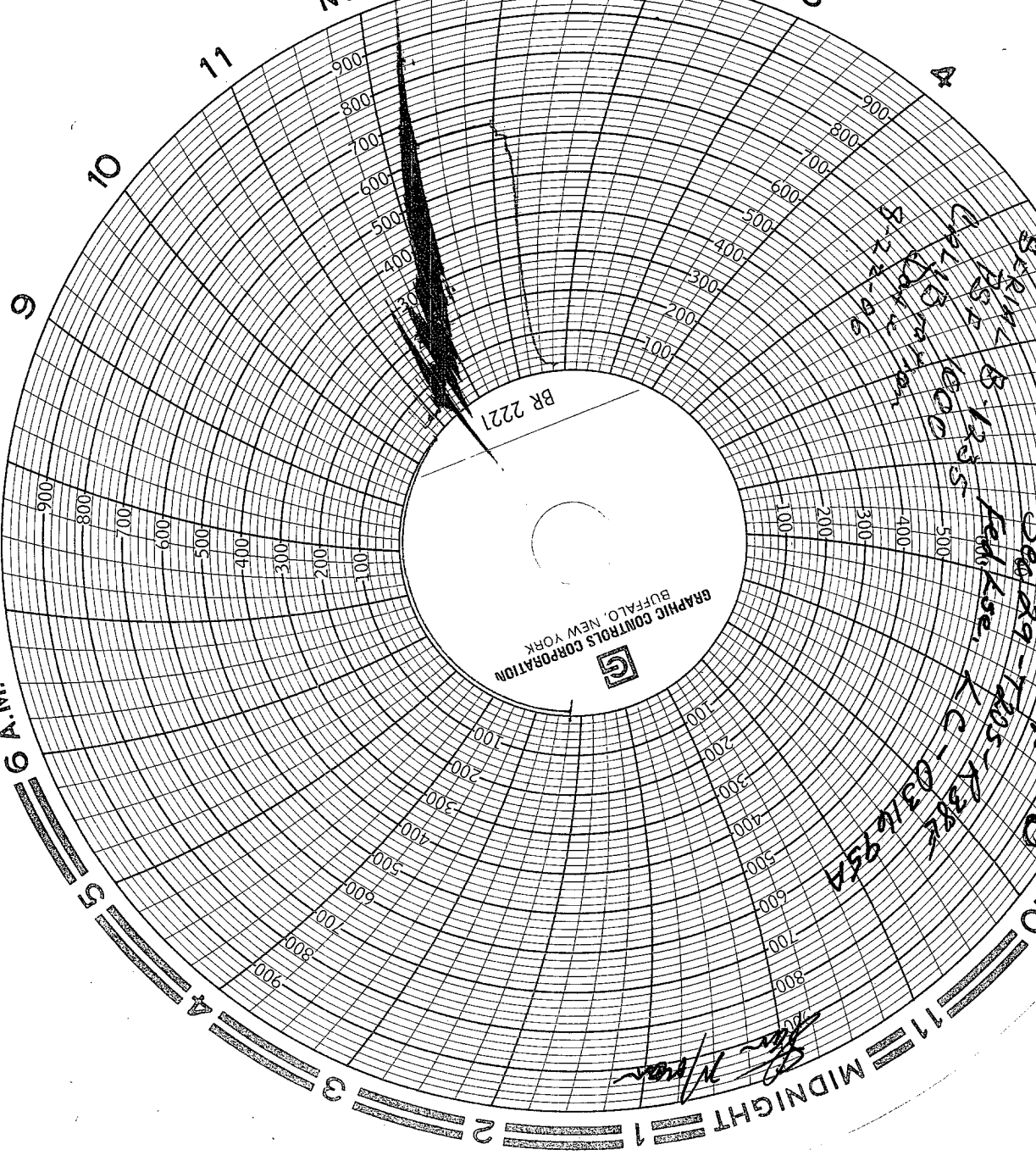

SUNDRY NOTICE SPECIAL STIPULATIONS

1. Operator must repair the cause of the failure in the MIT or plug the well with in 90 days.