

District I

1625 N. French Dr., Hobbs, NM 88240

District II

1301 W. Grand Ave., Artesia, NM 88210

District III

1000 Rio Brazos Rd., Aztec, NM 87410

District IV

1220 S. St. Francis Dr., Santa Fe, NM 87505

State of New Mexico
Energy, Minerals and Natural Resources

OIL CONSERVATION DIVISION
1220 South St. Francis Dr.
Santa Fe, NM 87505

Form C-103
Revised June 10, 2003

<p>SUNDRY NOTICES AND REPORTS ON WELLS (DO NOT USE THIS FORM FOR PROPOSALS TO DRILL OR TO DEEPEN OR PLUG BACK TO A DIFFERENT RESERVOIR. USE "APPLICATION FOR PERMIT" (FORM C-101) FOR SUCH PROPOSALS.)</p> <p>1. Type of Well: Oil Well <input type="checkbox"/> Gas Well <input checked="" type="checkbox"/> Other WATER INJECTION</p>		<p>WELL API NO. 30-025-26402</p> <p>5. Indicate Type of Lease STATE <input checked="" type="checkbox"/> FEE <input type="checkbox"/></p> <p>6. State Oil & Gas Lease No. b-2863-1</p> <p>7. Lease Name or Unit Agreement Name EAST VACUUM GB/SA UNIT TRACT 3374</p> <p>8. Well Number 002</p> <p>9. OGRID Number 217817</p> <p>10. Pool name or Wildcat VACUUM GRAYBURG/ SAN ANDRES</p>
<p>2. Name of Operator ConocoPhillips Company</p> <p>3. Address of Operator 4001 Penbrook Street Odessa, TX 79762</p> <p>4. Well Location Unit Letter <u>L</u> : 2681' feet from the <u>NORTH</u> line and 1092' feet from the <u>SOUTH</u> line Section 33 Township 17-S Range 35-E NMPM County LEA</p>		<p>11. Elevation (Show whether DR, RKB, RT, GR, etc.) 3949.4' GR</p>

<p>12. Check Appropriate Box to Indicate Nature of Notice, Report or Other Data</p> <p>NOTICE OF INTENTION TO:</p> <p>PERFORM REMEDIAL WORK <input type="checkbox"/> PLUG AND ABANDON <input type="checkbox"/></p> <p>TEMPORARILY ABANDON <input type="checkbox"/> CHANGE PLANS <input type="checkbox"/></p> <p>PULL OR ALTER CASING <input type="checkbox"/> MULTIPLE COMPLETION <input type="checkbox"/></p> <p>OTHER: <input type="checkbox"/></p>		<p>SUBSEQUENT REPORT OF:</p> <p>REMEDIAL WORK <input type="checkbox"/> ALTERING CASING <input type="checkbox"/></p> <p>COMMENCE DRILLING OPNS. <input type="checkbox"/> PLUG AND ABANDONMENT <input type="checkbox"/></p> <p>CASING TEST AND CEMENT JOB <input type="checkbox"/></p> <p>OTHER: REPAIR DOWNHOLE FAILURE <input checked="" type="checkbox"/></p>
--	--	---

13. Describe proposed or completed operations. (Clearly state all pertinent details, and give pertinent dates, including estimated date of starting any proposed work). SEE RULE 1103. For Multiple Completions: Attach wellbore diagram of proposed completion or recompletion.

PASSED MIT TEST WITH CHART ATTACHED

8/30/2006 Cut off 8 5/8" csg 7' down, & cut 5 1/2" csg 6' below ground level. Weld 8 5/8" to sub of new 8 5/8" csg head. Install 8 5/8" slip section (w/ Allen Head energized pack-off), & 8 5/8 x 5 1/2" Cover Flange. Weld 5 1/2" Bell Nipple & Screw

5 1/2" Sub into it & tighten. Weld 2nd 5 1/2" Bell Nipple into top of 5 1/2" sub & install original 5 1/2" csg head w/ flange & CO2 ready Valves. Tested 8 5/8" csg & 5 1/2" Pack-off. Ross Coat applied to exposed 8 5/8" & 5 1/2"

Csg. Wax paper to be wrapped around 8 5/8" Studs & Bolts. Pump 40 bbl 10# brine down csg, Kill well;

08/06/2006 Pump 100 bbl Packer fluid(10# w/ Champion Inhibitor) down csg Set Lokset Packer @ 4291' (1.87F OnOff Tool @ 4288')

Load & pressure csg to 500 psi. Had 60 # gain in 30 Min. NDBOP, NUWH. RDMOPU. NMOGC notified(S. Dickey)

09/11/2006 RU pump truck. Pressure csg to 570 psi & record on chart recorder for 30 min.(lost 20 psi). Chart to be sent to NMCOD.

I hereby certify that the information above is true and complete to the best of my knowledge and belief.

SIGNATURE Gay Thomas TITLE Regulatory Technician DATE 09/20/2006
Type or print name Gay Thomas E-mail address: Gay.Thomas@conocophillips.com Telephone No. (432)368-1217
(This space for State use)

APPROVED BY Gay W. Wink TITLE FIELD REPRESENTATIVE II/STATE MANAGER DATE SEP 21 2006
Conditions of approval, if any:

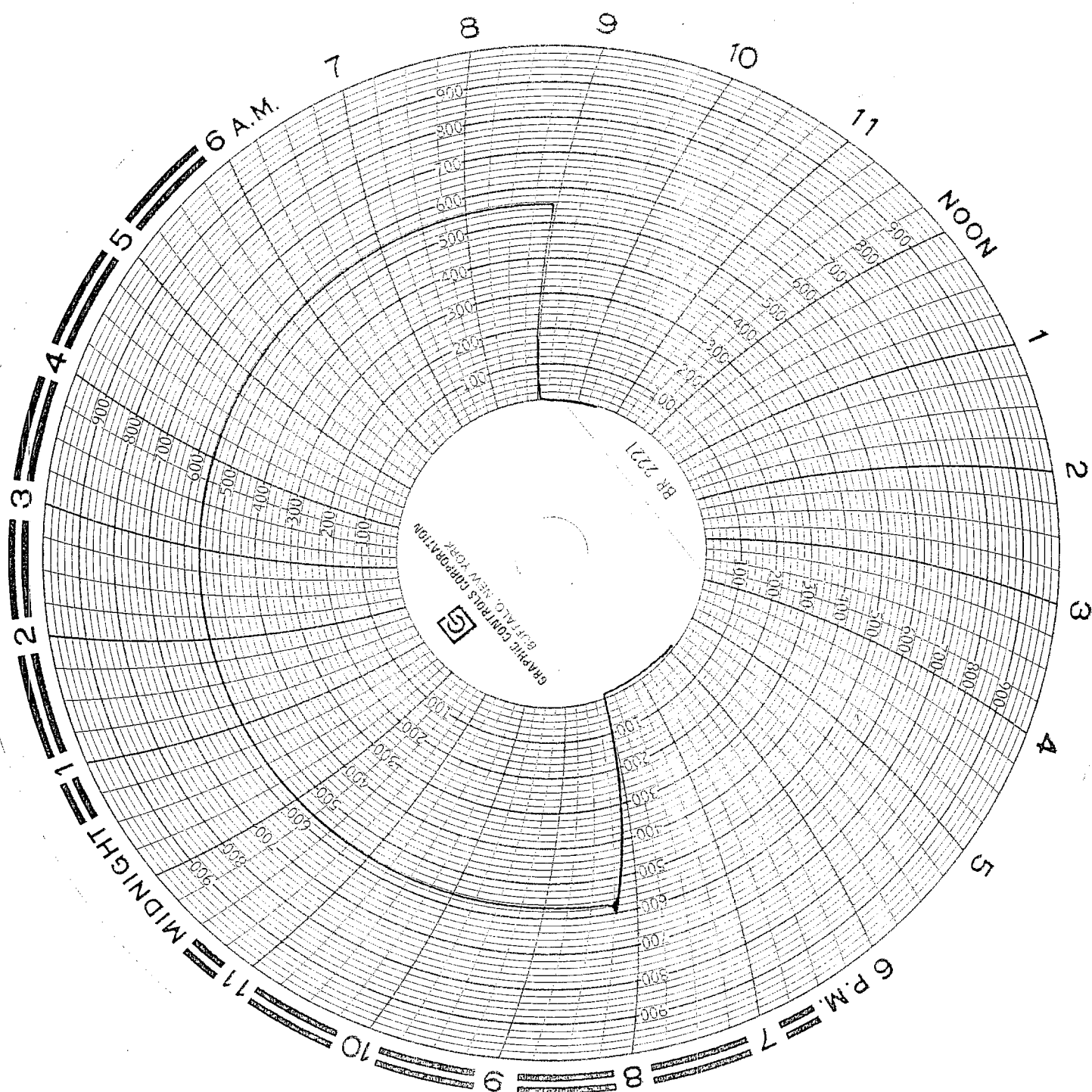

API/UWI 300252640200

SEC 33, T-17S, R-35E

EVGSA 3374-002W

Nabors ~~James~~ ~~James~~ 9/11/06
HPCI. ~~James~~ ~~James~~

Casing integrity