

Submit 3 Copies To Appropriate District Office
District I
1625 N. French Dr., Hobbs, NM 88240
District II
1301 W. Grand Ave., Artesia, NM 88210
District III
1000 Rio Brazos Rd., Aztec, NM 87410
District IV
1220 S. St. Francis Dr., Santa Fe, NM 87505

State of New Mexico
Energy, Minerals and Natural Resources

Form C-103
May 27, 2004

OIL CONSERVATION DIVISION
1220 South St. Francis Dr.
Santa Fe, NM 87505

WELL API NO. 30-025-35319
5. Indicate Type of Lease STATE <input checked="" type="checkbox"/> FEE <input type="checkbox"/>
6. State Oil & Gas Lease No. VA-1439
7. Lease Name or Unit Agreement Name Nonombre AYT State
8. Well Number 1
9. OGRID Number 025575
10. Pool name or Wildcat Nonombre; Upper Penn
11. Elevation (Show whether DR, RKB, RT, GR, etc.) 4176' GR

SUNDRY NOTICES AND REPORTS ON WELLS (DO NOT USE THIS FORM FOR PROPOSALS TO DRILL OR TO DEEPEN OR PLUG BACK TO A DIFFERENT RESERVOIR. USE "APPLICATION FOR PERMIT" (FORM C-101) FOR SUCH PROPOSALS.)	
1. Type of Well: Oil Well <input checked="" type="checkbox"/> Gas Well <input type="checkbox"/> Other <input type="checkbox"/>	
2. Name of Operator Yates Petroleum Corporation	
3. Address of Operator 105 S. 4 th Street, Artesia, NM 88210	
4. Well Location Unit Letter F : 1980 feet from the North line and 1980 feet from the West line Section 31 Township 13S Range 34E NMPM Lea County	
11. Elevation (Show whether DR, RKB, RT, GR, etc.) 4176' GR	

Pit or Below-grade Tank Application <input type="checkbox"/> or Closure <input type="checkbox"/>
Pit type _____ Depth to Groundwater _____ Distance from nearest fresh water well _____ Distance from nearest surface water _____
Pit Liner Thickness: _____ mil Below-Grade Tank: Volume _____ bbls; Construction Material _____

12. Check Appropriate Box to Indicate Nature of Notice, Report or Other Data

NOTICE OF INTENTION TO:		SUBSEQUENT REPORT OF:	
PERFORM REMEDIAL WORK <input type="checkbox"/>	PLUG AND ABANDON <input checked="" type="checkbox"/>	REMEDIAL WORK <input type="checkbox"/>	ALTERING CASING <input type="checkbox"/>
TEMPORARILY ABANDON <input type="checkbox"/>	CHANGE PLANS <input type="checkbox"/>	COMMENCE DRILLING OPNS. <input type="checkbox"/>	P & A <input type="checkbox"/>
PULL OR ALTER CASING <input type="checkbox"/>	MULTIPLE COMPL <input type="checkbox"/>	CASING/CEMENT JOB <input type="checkbox"/>	
OTHER: <input type="checkbox"/>		OTHER: <input type="checkbox"/>	

13. Describe proposed or completed operations. (Clearly state all pertinent details, and give pertinent dates, including estimated date of starting any proposed work). SEE RULE 1103. For Multiple Completions: Attach wellbore diagram of proposed completion or recompletion.

THE OIL CONSERVATION DIVISION
BE NOTIFIED 24 HOURS PRIOR TO THE
BEGINNING OF PLUGGING OPERATIONS.

Propose to Plug and Abandon as follows:

- 1) MIRU plugging equipment. TOOH w/tubing
- 2) Set CIBP @ 10440' and dump 35' cement on plug.
- 3) Circulate hole w/mud. Spot 100' cement plug 9400-9300'. PUH and spot 100' cement plug 6900-6800'. PUH and spot 100' cement plug 4348-4248'. WOC and tag.
- 4) Perforate @ 2200'. TIH w/tubing and place 100' cement plug 2200-2100' inside and outside casing. — WOC + TAG
- 5) Spot 100' cement plug 474-374'. WOC and tag. Spot 10 sx plug @ surface.
- 6) Install marker and clean location.

Proposed schematic attached

THE OIL CONSERVATION DIVISION MUST
BE NOTIFIED 24 HOURS PRIOR TO THE
BEGINNING OF PLUGGING OPERATIONS.

I hereby certify that the information above is true and complete to the best of my knowledge and belief. I further certify that any pit or below-grade tank has been/will be constructed or closed according to NMOCD guidelines ☐, a general permit ☐ or an (attached) alternative OCD-approved plan ☐.

SIGNATURE Stormi Davis TITLE Regulatory Compliance Technician DATE 9-18-06

Type or print name Stormi Davis E-mail address: stormid@ypcnm.com Telephone No. 505-748-1471

For State Use Only

APPROVED BY: [Signature] TITLE OC FIELD REPRESENTATIVE II/STAFF MANAGER DATE SEP 26 2006
Conditions of Approval (if any):

Well Name: Nonombre AYT State #1 Field: _____

Location: 1980' FNL & 1980' FWL Sec.31-13S-34E, Lea Co. NM

GL: 4176' Zero: _____ AGL: _____ KB: 4194'

Spud Date: _____ Completion Date: _____

Comments: _____

Casing Program	
Size/Wt/Grade/Conn	Depth Set
11 3/4" 42# H-40 ST&C	424'
8 5/8" 32#, J-55	4298'
5 1/2" 20# & 17# P110 & L-80	13754'

PROPOSED CONFIGURATION

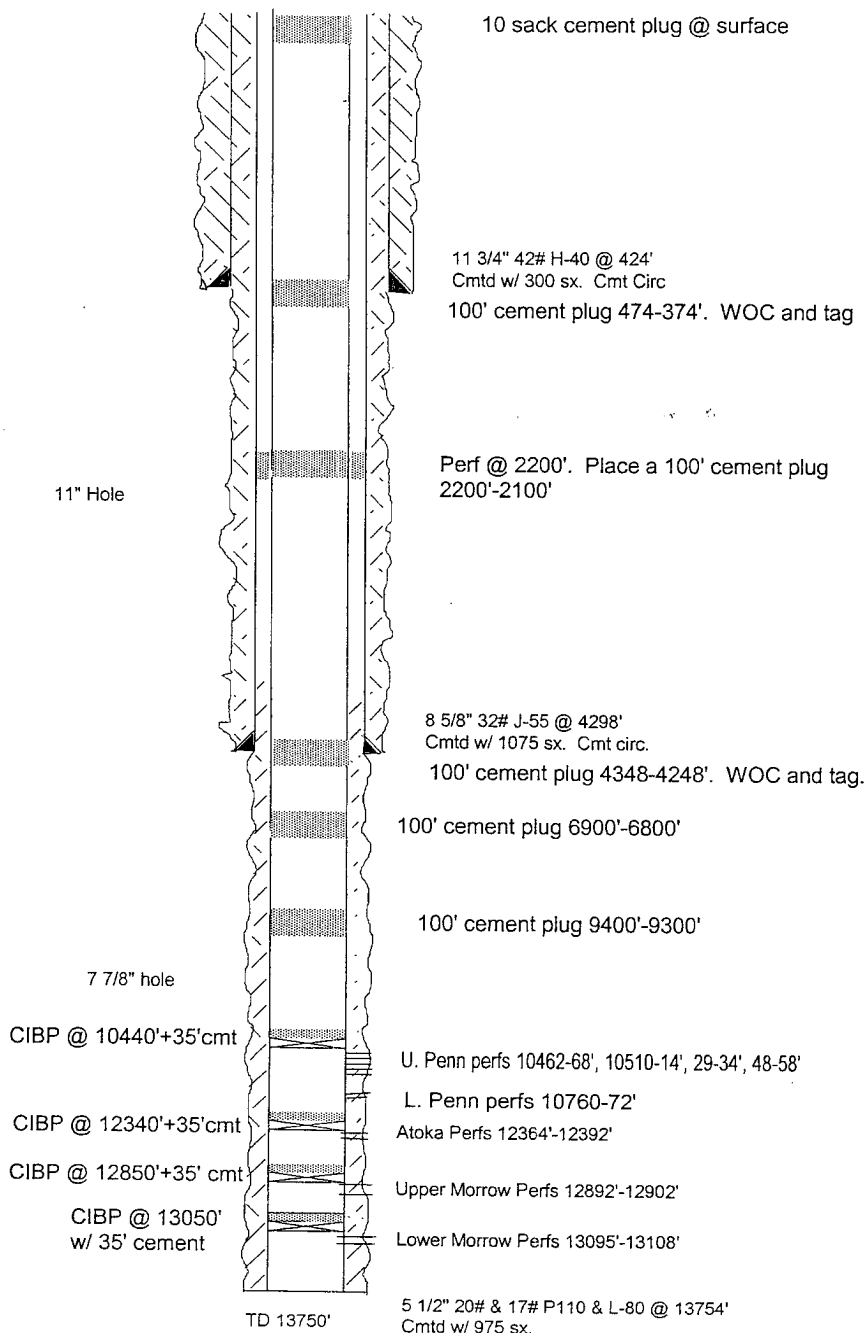

TOPS:	
Rustler	1900'
Yates	2829'
San Andres	4250'
Glorieta	5733'
Tubb	7180'
Wolfcamp	9420'
Cisco	10428'
Canyon	11016'
Atoka	12304'
Morrow	12765'
Austin Cycle	13170'
Chester	13547'
Miss Lime	13664'

SKETCH NOT TO SCALE

DATE: 9/7/06 NONOMBRG