

State of New Mexico
Energy, Minerals and Natural Resources Department

Form C-103
Revised 5-27-2004

FILE IN TRIPLICATE

OIL CONSERVATION DIVISION

DISTRICT I
1625 N. French Dr., Hobbs, NM 88240

1220 South St. Francis Dr.
Santa Fe, NM 87505

DISTRICT II
1301 W. Grand Ave, Artesia, NM 88210

DISTRICT III
1000 Rio Brazos Rd, Aztec, NM 87410

WELL API NO. 30-025-28879
5. Indicate Type of Lease STATE <input checked="" type="checkbox"/> FEE <input type="checkbox"/>
6. State Oil & Gas Lease No.
7. Lease Name or Unit Agreement Name North Hobbs (G/SA) Unit Section 24
8. Well No. 414
9. OGRID No. 157984
10. Pool name or Wildcat Hobbs (G/SA)

SUNDRY NOTICES AND REPORTS ON WELLS (DO NOT USE THIS FORM FOR PROPOSALS TO DRILL OR TO DEEPEN OR PLUG BACK TO A DIFFERENT RESERVOIR. USE "APPLICATION FOR PERMIT" (Form C-101) for such proposals.)	
1. Type of Well: Oil Well <input type="checkbox"/> Gas Well <input type="checkbox"/> Other <input type="checkbox"/> Injector	
2. Name of Operator Occidental Permian Ltd.	
3. Address of Operator HCR 1 Box 90 Denver City, TX 79323	
4. Well Location Unit Letter <u>A</u> : <u>10</u> Feet From The <u>North</u> <u>1280</u> Feet From The <u>East</u> Line Section <u>24</u> Township <u>18-S</u> Range <u>37-E</u> NMPM <input checked="" type="checkbox"/> Lea County	
11. Elevation (Show whether DF, RKB, RT GR, etc.) 3680' KB	
Pit or Below-grade Tank Application <input type="checkbox"/> or Closure <input type="checkbox"/> Pit Type _____ Depth of Ground Water _____ Distance from nearest fresh water well _____ Distance from nearest surface water _____ Pit Liner Thickness _____ mil Below-Grade Tank: Volume _____ bbls; Construction Material _____	

12. Check Appropriate Box to Indicate Nature of Notice, Report, or Other Data	
NOTICE OF INTENTION TO:	SUBSEQUENT REPORT OF:
PERFORM REMEDIAL WORK <input type="checkbox"/>	REMEDIAL WORK <input type="checkbox"/>
TEMPORARILY ABANDON <input type="checkbox"/>	ALTERING CASING <input type="checkbox"/>
PULL OR ALTER CASING <input type="checkbox"/>	COMMENCE DRILLING OPNS. <input type="checkbox"/>
OTHER: _____ <input type="checkbox"/>	CASING TEST AND CEMENT JOB <input type="checkbox"/>
	OTHER: <u>Convert to injection well</u> <input checked="" type="checkbox"/>

13. Describe Proposed or Completed Operations (Clearly state all pertinent details, and give pertinent dates, including estimated date of starting any proposed work) SEE RULE 1103. For Multiple Completions: Attach wellbore diagram of proposed completion or recompletion.
- RUPU & RU. Kill well. Pull out of hole and laydown ESP equipment.
 - Pump 1000 gals of Flochek with 5 bbl fresh water spacer, 100 sks of Prem plus lead, 60 sks of Prem plus 14.8 tail.
 - Drill out cement from 4173' to 4181'. Fell out of cement.
 - Pump 200 sxs Prem plus w/2% Cal Chloride & 2% Super CBL.
 - Drill out cement to 4185'. Wash sand out to PBTD of 4325'. Circ hole clean.
 - RU wireline & perforate @4165-4170' (1 JSPF, 6 holes).
 - Pump 30 bbl acid, drop 200# rock salt (160 PSI increase). Pump 24 bbl acid, drop 300# rock salt (210 PSI increase). Pump 16 bbl acid & flush with 50 bbl fresh water.
 - Run in hole with Guiberson G-6 packer with 1.875 F nipple on 128 jts of 2-7/8" Duoline 20 tbq. **Packer set @4108'**
 - Test casing to 600 PSI for 30 minutes and chart for the NMOCD.
 - RDPU & RU. Clean location. "Gas injection to commence under Division Order R-6199-B" RUPU 08/22/06 RDPU 09/07/06

I hereby certify that the information above is true and complete to the best of my knowledge and belief. I further certify that any pit or below-grade tank has been/will be constructed or

closed according to NMOCD guidelines ☐ , a general permit ☐ or an (attached) alternative OCD-approved plan ☐

SIGNATURE Mendy A. Johnson TITLE Administrative Associate DATE 09/19/2006
TYPE OR PRINT NAME Mendy A. Johnson E-mail address: mendy_johnson@oxy.com TELEPHONE NO. 806-592-6280

For State Use Only

APPROVED BY Gay W. Wink DATE _____

CONDITIONS OF APPROVAL IF ANY:

SEP 26 2006

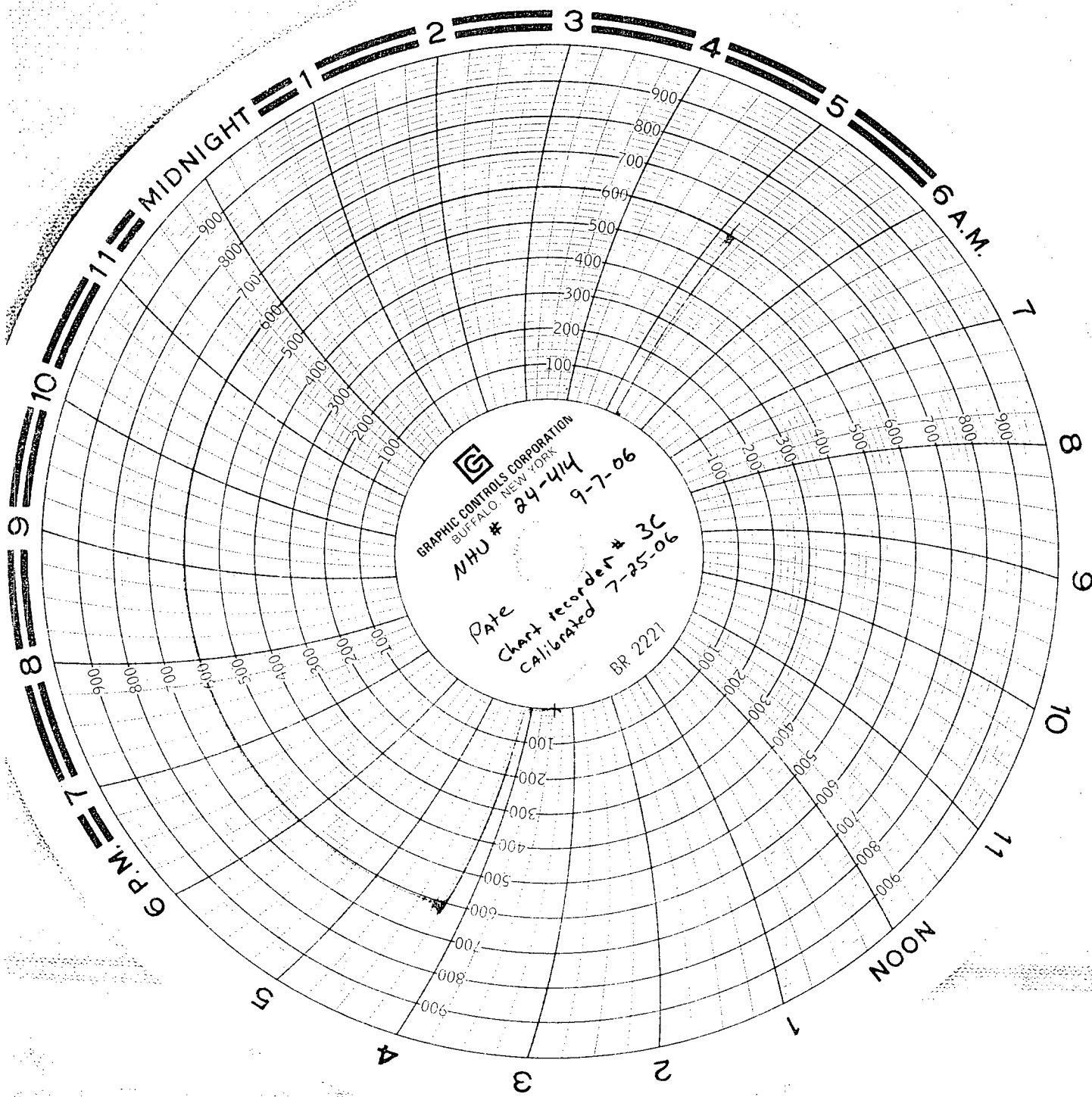

GRAPHIC CONTROLS CORPORATION
BUFFALO, NEW YORK
NHU # 24-414 9-7-06
Pate
Chart recorder # 3C
Calibrated 7-25-06
BR 2221

Pump by Smith's

Bill Humphrey

serial #36

CA1-7-25-06