

State of New Mexico  
Energy, Minerals and Natural Resources Department

Form C-103  
Revised 5-27-2004

FILE IN TRIPLICATE

OIL CONSERVATION DIVISION

DISTRICT I

1625 N. French Dr., Hobbs, NM 88240

DISTRICT II

1301 W. Grand Ave, Artesia, NM 88210

DISTRICT III

1000 Rio Brazos Rd, Aztec, NM 87410

1220 South St. Francis Dr.  
Santa Fe, NM 87505

WELL API NO. 30-025-28944
5. Indicate Type of Lease STATE <input type="checkbox"/> FEE <input checked="" type="checkbox"/>
6. State Oil & Gas Lease No.
7. Lease Name or Unit Agreement Name North Hobbs (G/SA) Unit Section 32
8. Well No. 223
9. OGRID No. 157984
10. Pool name or Wildcat Hobbs (G/SA)

<b>SUNDRY NOTICES AND REPORTS ON WELLS</b> (DO NOT USE THIS FORM FOR PROPOSALS TO DRILL OR TO DEEPEN OR PLUG BACK TO A DIFFERENT RESERVOIR. USE "APPLICATION FOR PERMIT" (Form C-101) for such proposals.)	
1. Type of Well: Oil Well <input type="checkbox"/> Gas Well <input type="checkbox"/> Other <input type="checkbox"/> Injector	7. Lease Name or Unit Agreement Name North Hobbs (G/SA) Unit Section 32
2. Name of Operator Occidental Permian Ltd.	8. Well No. 223
3. Address of Operator HCR 1 Box 90 Denver City, TX 79323	9. OGRID No. 157984
4. Well Location Unit Letter <u>E</u> : <u>2630</u> Feet From The <u>North</u> <u>1420</u> Feet From The <u>West</u> Line Section <u>32</u> Township <u>18-S</u> Range <u>38-E</u> NMPM <u>Lea</u> County	10. Pool name or Wildcat Hobbs (G/SA)
11. Elevation (Show whether DF, RKB, RT GR, etc.) 3646' KB	
Pit or Below-grade Tank Application <input type="checkbox"/> or Closure <input type="checkbox"/> Pit Type _____ Depth of Ground Water _____ Distance from nearest fresh water well _____ Distance from nearest surface water _____ Pit Liner Thickness _____ mil Below-Grade Tank: Volume _____ bbls; Construction Material _____	

12. Check Appropriate Box to Indicate Nature of Notice, Report, or Other Data	
<b>NOTICE OF INTENTION TO:</b>	<b>SUBSEQUENT REPORT OF:</b>
PERFORM REMEDIAL WORK <input type="checkbox"/>	REMEDIAL WORK <input type="checkbox"/>
TEMPORARILY ABANDON <input type="checkbox"/>	ALTERING CASING <input type="checkbox"/>
PULL OR ALTER CASING <input type="checkbox"/>	COMMENCE DRILLING OPNS. <input type="checkbox"/>
OTHER: _____ <input type="checkbox"/>	PLUG & ABANDONMENT <input type="checkbox"/>
	CASING TEST AND CEMENT JOB <input type="checkbox"/>
	OTHER: <u>Squeeze, Open additional perfs, Acid Treat</u> <input checked="" type="checkbox"/>

13. Describe Proposed or Completed Operations (Clearly state all pertinent details, and give pertinent dates, including estimated date of starting any proposed work) SEE RULE 1103. For Multiple Completions: Attach wellbore diagram of proposed completion or recompletion.

1. RUPU & RU. Kill well. Pull out of hole with packer and Duoline injection tubing.  
2. Break down perfs with 500 gal of 15% acid. Mix & pump 200 sxs of Prem plus w/2% Cal Chloride & 2% Super CBL. Fresh water displacement.  
3. Drill out cement from 4006' to 4105'. Continue to drill out squeeze, fell out of cement @4134'. Circ clean to 4245'.  
4. Perforate well @4110', 4112', 4119', 4125', 4131' @ 2 JSPF. (10 holes).  
5. Set pkr @4003 and acidize perfs 4110' to 4221' with 1200 gal of 15% HCL acid.  
6. Run back in hole with Uni-6 pkr w/1.875 "F" nipple & 2-7/8" pump out plug on 129 jts of 2-7/8" Duoling tubing. **Packer set @4021'**  
7. Test casing to 680 PSI for 30 minutes & chart for the NMOCD.  
8. RDPU & RU. Clean location.  
RDPU 08/24/06  
RDPU 09/08/06

I hereby certify that the information above is true and complete to the best of my knowledge and belief. I further certify that any pit or below-grade tank has been/will be constructed or closed according to NMOCD guidelines ☐ , a general permit ☐ or an (attached) alternative OCD-approved plan ☐

SIGNATURE Mendy A Johnson TITLE Administrative Associate DATE 09/25/2006  
TYPE OR PRINT NAME Mendy A. Johnson E-mail address: Mendy\_johnson@oxy.com TELEPHONE NO. 806-592-6280

For State Use Only

APPROVED BY Harry W. Wink OGD FIELD REPRESENTATIVE II/STAFF MANAGER DATE SEP 27 2006  
CONDITIONS OF APPROVAL IF ANY:

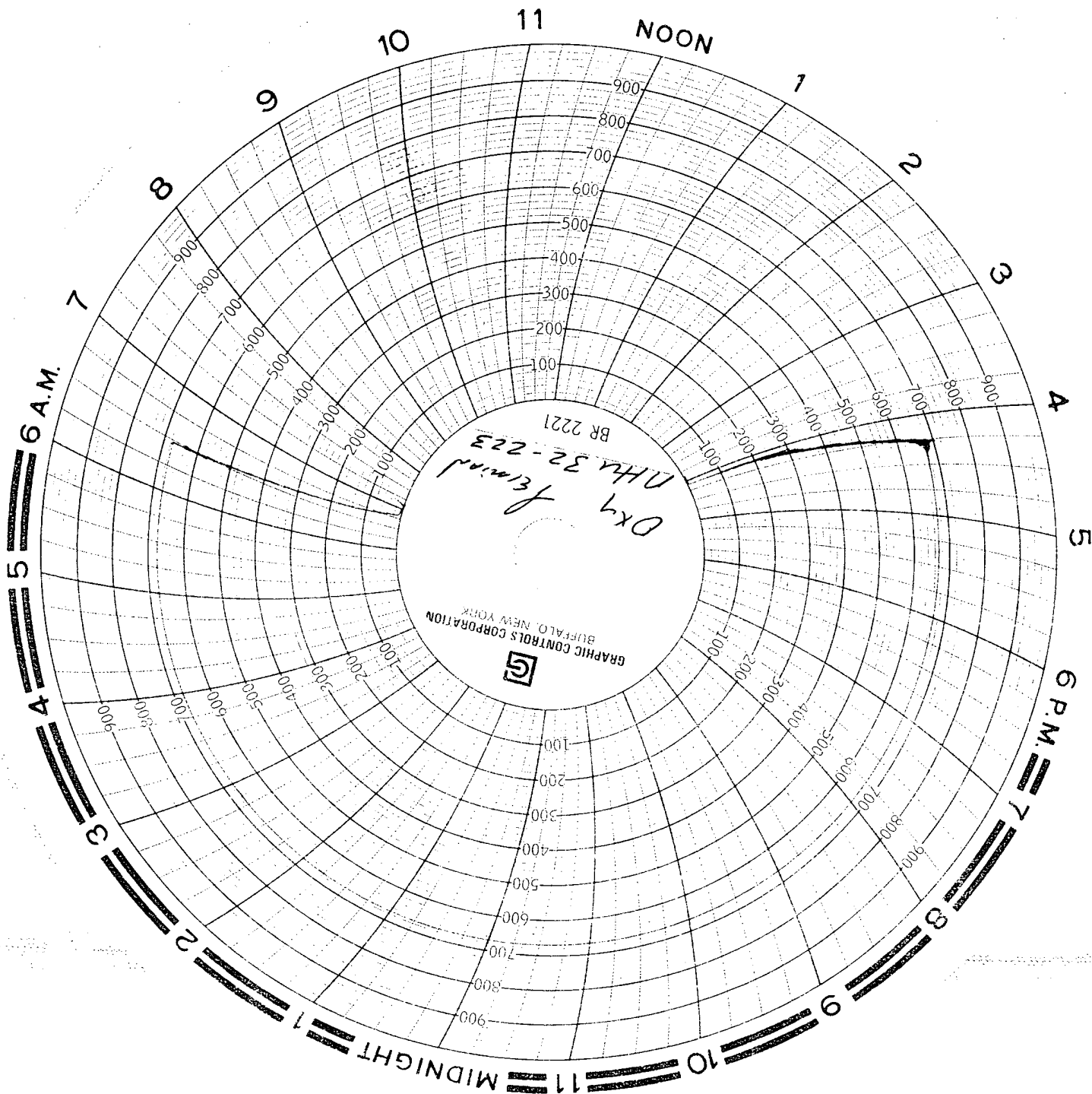

Serial # MFG 3219  
CALIBRATED 7/26/06  
1000 # CHART RECORDS

Oxy Terminal  
NHR 32-223  
9/8/06  
Billy Lewis