

DISTRICT I  
1625 N. FRENCH DR., HOBBS, NM 88240

DISTRICT II  
1301 W. GRAND AVENUE, ARTESIA, NM 88210

DISTRICT III  
1000 Rio Brazos Rd., Aztec, NM 87410

DISTRICT IV  
1220 S. ST. FRANCIS DR., SANTA FE, NM 87505

State of New Mexico  
Energy, Minerals and Natural Resources Department

OIL CONSERVATION DIVISION  
1220 SOUTH ST. FRANCIS DR.  
Santa Fe, New Mexico 87505

Form C-102  
Revised October 12, 2005  
Submit to Appropriate District Office  
State Lease - 4 Copies  
Fee Lease - 3 Copies

WELL LOCATION AND ACREAGE DEDICATION PLAT

☐ AMENDED REPORT

API Number <b>30-025-38149</b>	Pool Code <b>23000</b>	Pool Name <b>Eunice Monument GB/SA</b>
Property Code <b>302708</b>	Property Name <b>NMGSAU</b>	Well Number <b>346</b>
GRID No. <b>873</b>	Operator Name <b>APACHE CORPORATION</b>	Elevation <b>3559'</b>

Surface Location

UL or lot No. <b>E</b>	Section <b>5</b>	Township <b>20-S</b>	Range <b>37-E</b>	Lot Idn	Feet from the <b>1330</b>	North/South line <b>NORTH</b>	Feet from the <b>1310</b>	East/West line <b>WEST</b>	County <b>LEA</b>
---------------------------	---------------------	-------------------------	----------------------	---------	------------------------------	----------------------------------	------------------------------	-------------------------------	----------------------

Bottom Hole Location If Different From Surface

UL or lot No.	Section	Township	Range	Lot Idn	Feet from the	North/South line	Feet from the	East/West line	County
Dedicated Acres <b>40</b>	Joint or Infill	Consolidation Code	Order No.						

NO ALLOWABLE WILL BE ASSIGNED TO THIS COMPLETION UNTIL ALL INTERESTS HAVE BEEN CONSOLIDATED  
OR A NON-STANDARD UNIT HAS BEEN APPROVED BY THE DIVISION

LOT 4	LOT 3	LOT 2	LOT 1
<p>GEODETIC COORDINATES NAD 27 NME Y=585715.0 N X=825154.4 E LAT.=32°36'20.87" N LONG.=103°16'38.84" W</p>			
<p>OPERATOR CERTIFICATION I hereby certify that the information herein is true and complete to the best of my knowledge and belief, and that this organization either owns a working interest or unleased mineral interest in the land including the proposed bottom hole location or has a right to drill this well at this location pursuant to a contract with an owner of such mineral or working interest, or to a voluntary pooling agreement or a compulsory pooling order heretofore entered by the division. <b>Lana Williams</b> 9/28/06 Signature Date <b>Lana Williams</b> Printed Name</p>			
<p>SURVEYOR CERTIFICATION I hereby certify that the well location shown on this plat was plotted from field notes of actual surveys made by me or under my supervision, and that the same is true and correct to the best of my belief. MAY 08, 2006 Date Surveyed REVISION DATE: 06/13/06 Signature &amp; Seal of Professional Surveyor MR <b>GARY EDSON</b> 06/14/06 06.13.1014 Certificate No. GARY EDSON 12841 RONALD J. EDSON 3230</p>			

The figure is a survey plat map divided into four sections: SECTION 31 (top-left), SECTION 32 (top-right), SECTION 6 (bottom-left), and SECTION 5 (bottom-right). The map shows the following well locations and measurements:

- NMGSA #21-20**: Located in SECTION 32, 1266' north of the section line between SECTION 31 and SECTION 32.
- NMGSA #16-14**: Located in SECTION 5, 934' south and 860' west of the intersection of the section lines between SECTION 31/32 and SECTION 6/5.
- NMGSA #21-4**: Located in SECTION 5, 934' south and 860' west of the intersection of the section lines between SECTION 31/32 and SECTION 6/5.
- NMGSA #20-8**: Located in SECTION 6, 2113' south and 860' west of the intersection of the section lines between SECTION 31/32 and SECTION 6/5.

A north arrow is located in the upper right corner of the map area.

<p align="center"><b>OPERATOR CERTIFICATION</b></p> <p><i>I hereby certify that the information herein is true and complete to the best of my knowledge and belief, and that this organization either owns a working interest or unleased mineral interest in the land including the proposed bottom hole location or has a right to drill this well at this location pursuant to a contract with an owner of such mineral or working interest, or to a voluntary pooling agreement or a compulsory pooling order heretofore entered by the division.</i></p> <p><u>Lana Williams</u> 7/25/06  Signature Date</p> <p><u>Lana Williams</u>  Printed Name</p>	
<p align="center"><b>SURVEYOR CERTIFICATION</b></p> <p><i>I hereby certify that the well location shown on this plat was plotted from field notes of actual surveys made by me or under my supervision, and that the same is true and correct to the best of my belief.</i></p> <p align="center">MAY 08, 2006</p> <p>Date Surveyed REVISION DATE: 06/13/06</p> <p>Signature &amp; Seal of Professional Surveyor MR</p> <p align="center">06.13.1014</p> <p>Certificate No. GARY EIDSON 12041  RONALD J. EIDSON 3230</p>	

**SECTION 5, TOWNSHIP 20 SOUTH, RANGE 37 EAST, N.M.P.M.,**  
LEA COUNTY, NEW MEXICO

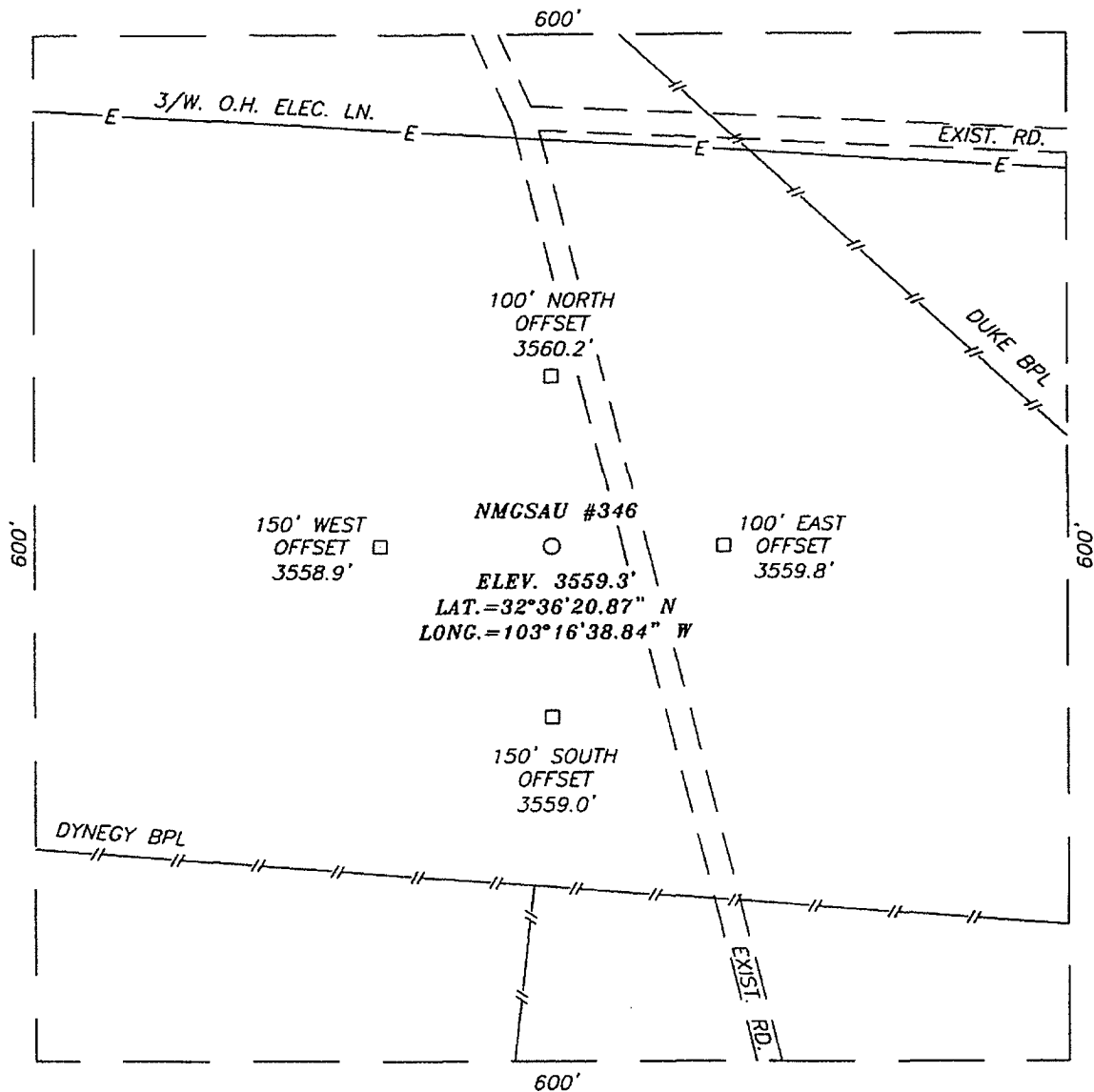

**DIRECTIONS TO LOCATION**

FROM THE INTERSECTION OF ST. HWY. #8 AND CO. RD. H-45 (BILLY WALKER RD.), GO SOUTH ON ST. HWY. #8 APPROX. 0.6 MILES. TURN RIGHT (THROUGH CATTLE GUARD) AND GO NORTHWEST APPROX. 0.5 MILES. CONTINUE WEST APPROX. 0.3 MILES. VEER RIGHT AND GO NORTH APPROX. APPROX. 0.4 MILES. VEER RIGHT AND GO EAST APPROX. 0.1 MILES TO A ROAD INTERSECTION. TURN RIGHT AND GO SOUTH APPROX. 0.2 MILES. THIS LOCATION IS APPROX. 40 FEET WEST.

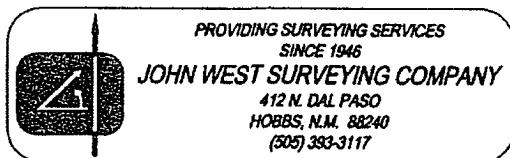
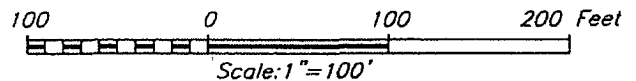

**APACHE CORPORATON**

NMCSAU #346  
LOCATED 1330 FEET FROM THE NORTH LINE  
AND 1310 FEET FROM THE WEST LINE OF SECTION 5,  
TOWNSHIP 20 SOUTH, RANGE 37 EAST, N.M.P.M.,  
LEA COUNTY, NEW MEXICO.

Survey Date: 05/08/06	Sheet 1 of 1 Sheets
W.O. Number: 06.13.1014	Dr By: M.R.
Date: 05/10/06	Rev 1:06/13/06
Disk: CD#6	06131014
	Scale: 1"=100'

# VICINITY MAP

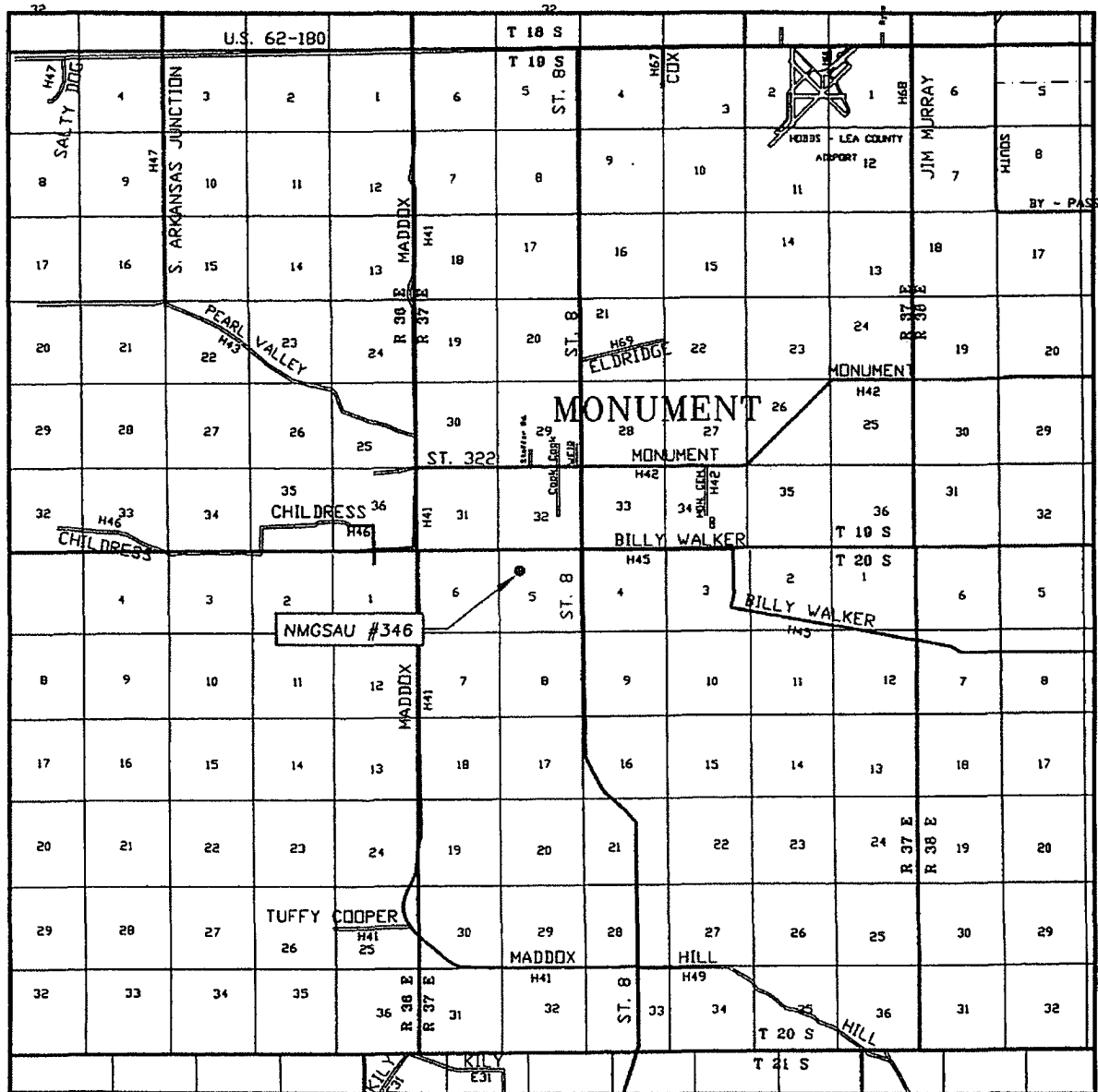

SCALE: 1" = 2 MILES

SEC. 5 TWP. 20-S RGE. 37-E

SURVEY N.M.P.M.

COUNTY LEA STATE NEW MEXICO

DESCRIPTION 1330' FNL & 1310' FWL

ELEVATION 3559'

OPERATOR APACHE CORPORATION

LEASE NMGSAU

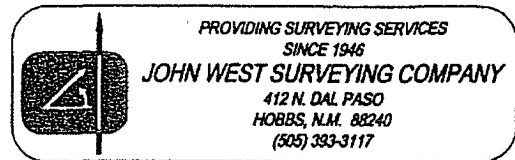

# LOCATION VERIFICATION MAP

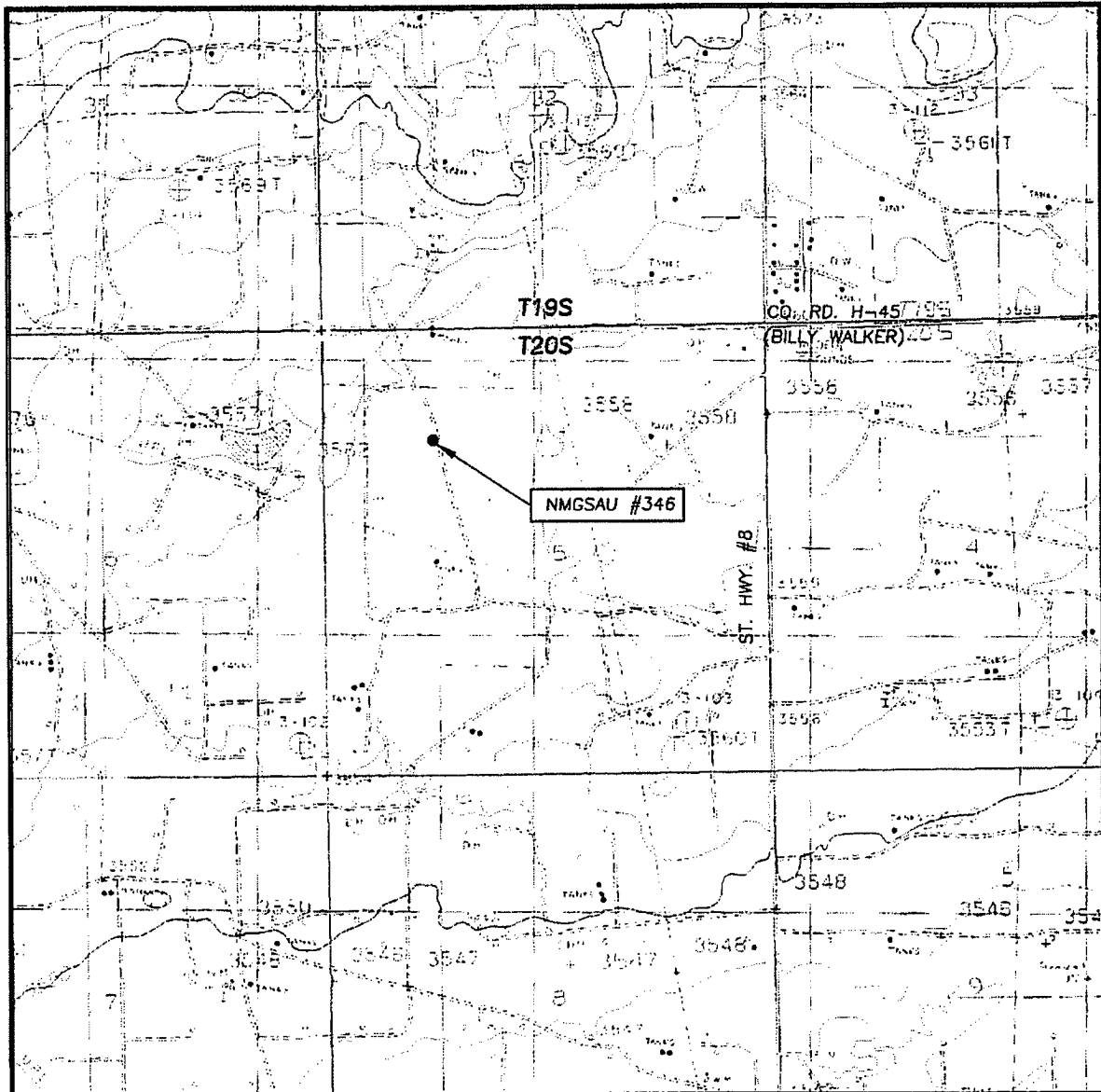

SCALE: 1" = 2000'

CONTOUR INTERVAL:  
MONUMENT SOUTH, N.M. - 5'

SEC. 5 TWP. 20-S RGE. 37-E

SURVEY N.M.P.M.

COUNTY LEA STATE NEW MEXICO

DESCRIPTION 1330' FNL & 1310' FWL

ELEVATION 3559'

OPERATOR APACHE CORPORATION

LEASE NMGSAU

U.S.G.S. TOPOGRAPHIC MAP  
MONUMENT SOUTH, N.M.

