

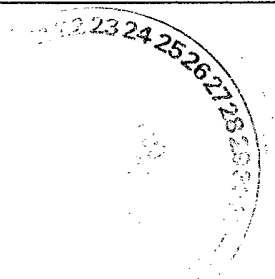

Job Number: P05-428
 Company: Prime Operating
 Lease/Well: Wells B #3
 Location: Lea County
 Rig Name: Unknown
 RKB:
 G.L. or M.S.L.:

State/Country: New Mexico
 Declination:
 Grid: Assumed to Grid North
 File name: F:\WELLPL~1\2005\PO5420\S\PO5428\05428.SVY
 Date/Time: 07-Dec-05 / 16:56
 Curve Name: Prop Rev 2



WINSERVE PROPOSAL REPORT
 Minimum Curvature Method
 Vertical Section Plane 216.22
 Vertical Section Referenced to Wellhead
 Rectangular Coordinates Referenced to Wellhead

Measured Depth FT	Incl Angle Deg	Drift Direction Deg	True Vertical Depth	N-S FT	E-W FT	Vertical Section FT	CLOSURE Distance FT	Direction Deg	Grid X FT	Grid Y FT	Dogleg Severity Deg/100
KOP, 58.14°/100' Build											
2630.00	.00	216.22	2630.00	.00	.00	.00	.00	.00	844055.10	425339.10	.00
2660.00	17.44	216.22	2659.54	-3.66	-2.68	4.53	4.53	216.22	844052.42	425335.44	58.14
2690.00	34.88	216.22	2686.36	-14.29	-10.46	17.71	17.71	216.22	844044.64	425324.81	58.14
2720.00	52.32	216.22	2708.00	-30.91	-22.64	38.32	38.32	216.22	844032.46	425308.19	58.14
2750.00	69.77	216.22	2722.47	-52.01	-38.09	64.47	64.47	216.22	844017.01	425287.09	58.14
Begin 80.89° Lateral											
2769.13	80.89	216.22	2727.31	-66.91	-49.01	82.94	82.94	216.22	844006.09	425272.19	58.14
PBHL											
4364.26	80.89	216.22	2980.00	-1337.50	-979.70	1657.93	1657.93	216.22	843075.40	424001.60	.00

Company: Prime Operating
Lease/Well: Wells B #3
Location: Lea County
Rig Name: Unknown

Prime Operating

State/Country: New Mexico
Declination:
Grid: Assumed to Grid North
Date/Time: 12/07/05



Bearings Referenced to Assume Grid North

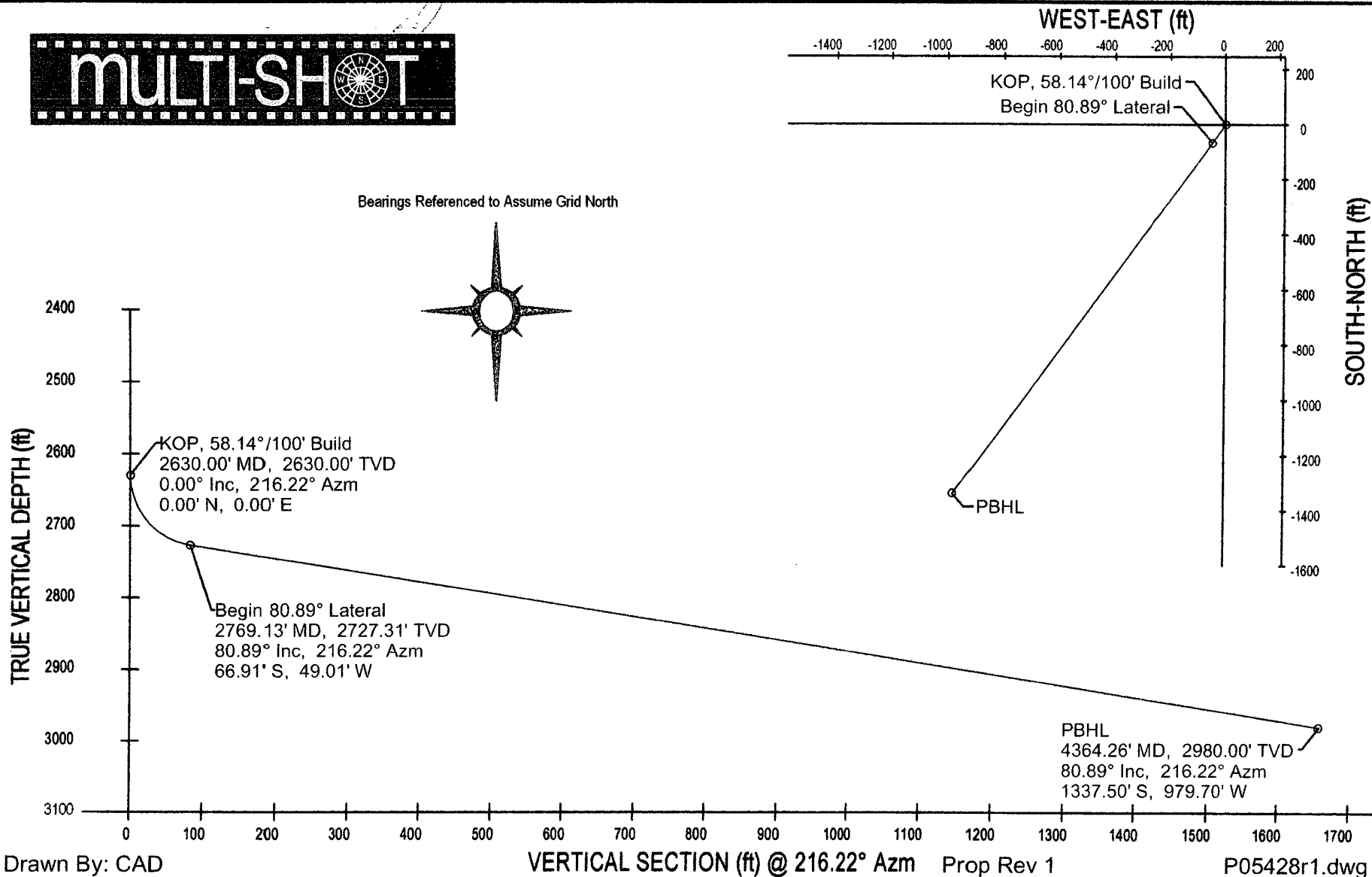
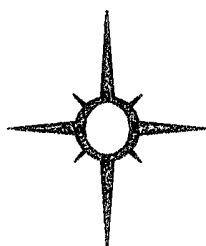

Drawn By: CAD

VERTICAL SECTION (ft) @ 216.22° Azm Prop Rev 1

P05428r1.dwg

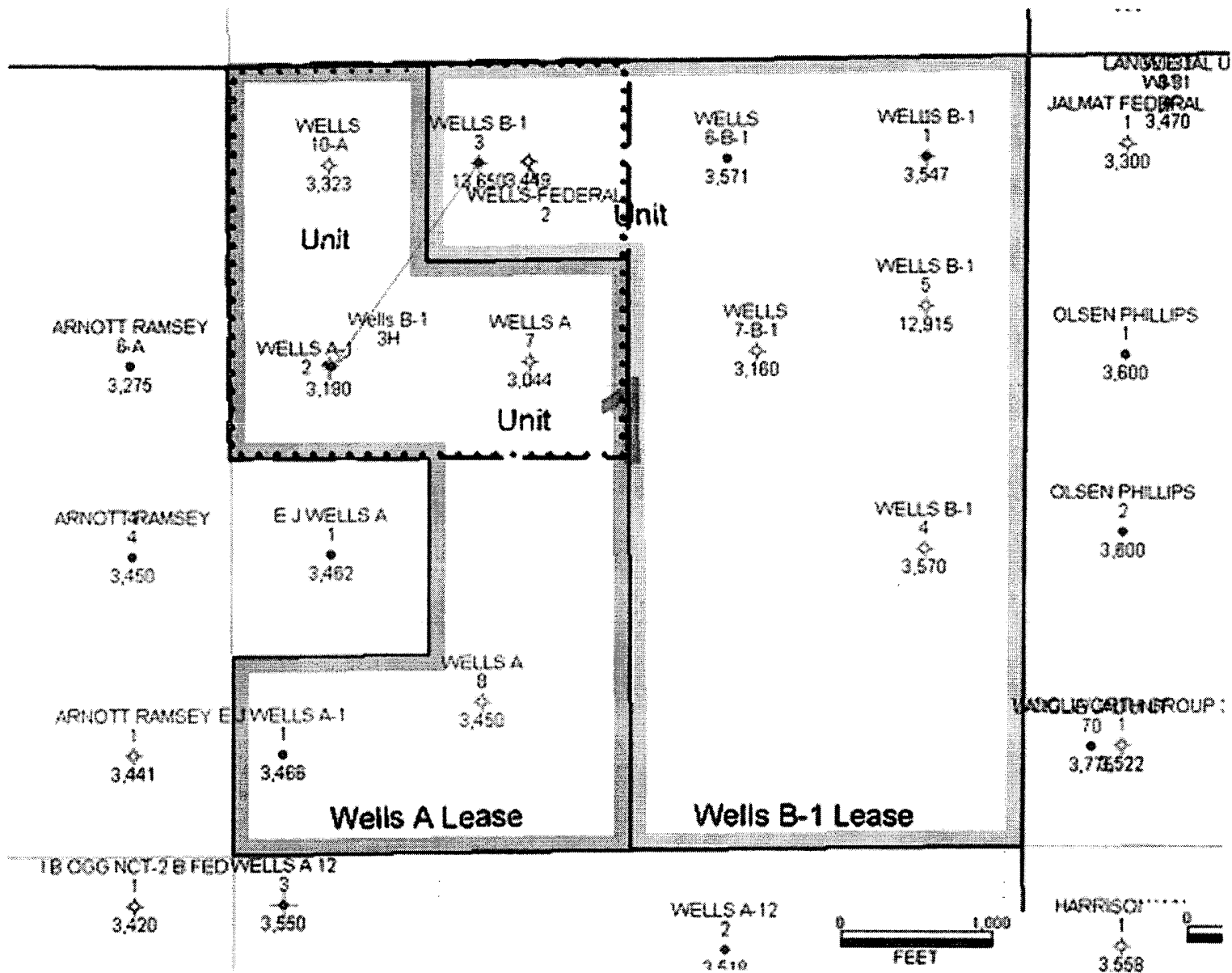

PLAT "A"

State of New Mexico

Energy, Minerals & Natural Resources Department

OIL CONSERVATION DIVISION

1220 South St. Francis Dr.

Santa Fe, NM 87505

Form C-102

Revised October 12, 2005

Submit to Appropriate District Office

State Lease - 4 Copies

Fee Lease - 3 Copies

☒ AMENDED REPORT

WELL LOCATION AND ACREAGE DEDICATION PLAT

¹ API Number 30-025-21460	² Pool Code 33820 & 79240	³ Pool Name JALMAT TANSIL YT 7RIVERS & JLMT TNSL YT 7RV (PRO GAS)
⁴ Property Code 009391 & 009392	⁵ Property Name WELLS A & WELLS B-1	⁶ Well Number
⁷ OGRID No. 018099	⁸ Operator Name PRIME OPERATING COMPANY	⁹ Elevation

¹⁰ Surface Location

UL or lot no.	Section	Township	Range	Lot Idn	Feet from the	North/South line	Feet from the	East/West line	County
C	1	25 S	36 E		660	N	1650	W	LEA

¹¹ Bottom Hole Location If Different From Surface

UL or lot no.	Section	Township	Range	Lot Idn	Feet from the	North/South line	Feet from the	East/West line	County

¹² Dedicated Acres 560.12	¹³ Joint or Infill	¹⁴ Consolidation Code P	¹⁵ Order No. A/SP-1056-C <L> <SD>
---	-------------------------------	---------------------------------------	---

No allowable will be assigned to this completion until all interests have been consolidated or a non-standard unit has been approved by the division.
"PROPOSED" 560 ACRE GAS UNIT"

<p>¹⁶</p>				<p>¹⁷ OPERATOR CERTIFICATION</p> <p>I hereby certify that the information contained herein is true and complete to the best of my knowledge and belief, and that this organization either owns a working interest or unleased mineral interest in the land including the proposed bottom hole location or has a right to drill this well at this location pursuant to a contract with an owner of such a mineral or working interest, or to a voluntary pooling agreement or a compulsory pooling order heretofore entered by the division.</p> <p>4/27/06</p> <p>Signature _____ Date _____</p> <p>EARL W. LEVEA, DISTRICT MANAGER Printed Name</p>	
<p>¹⁸ SURVEYOR CERTIFICATION</p> <p>I hereby certify that the well location shown on this plat was plotted from field notes of actual surveys made by me or under my supervision, and that the same is true and correct to the best of my belief.</p> <p>Date of Survey _____</p> <p>Signature and Seal of Professional Surveyor: _____</p> <p>Certificate Number _____</p>					