

District I
1625 N. French Dr., Hobbs, NM 88240
District II
1301 W. Grand Ave., Artesia, NM 88210
District III
1000 Rio Brazos Rd., Aztec, NM 87410
District IV
1220 S. St. Francis Dr., Santa Fe, NM
87505

OIL CONSERVATION DIVISION
1220 South St. Francis Dr.
Santa Fe, NM 87505

WELL API NO. 30-015-28558
5. Indicate Type of Lease STATE <input type="checkbox"/> FEE <input checked="" type="checkbox"/>
6. State Oil & Gas Lease No.
7. Lease Name or Unit Agreement Name Boyd BN
8. Well Number 2
9. OGRID Number 025575
10. Pool name or Wildcat Dagger Draw Upper Penn, North

SUNDRY NOTICES AND REPORTS ON WELLS
(DO NOT USE THIS FORM FOR PROPOSALS TO DRILL OR TO DEEPEN OR PLUG BACK TO A
DIFFERENT RESERVOIR. USE "APPLICATION FOR PERMIT" (FORM C-101) FOR SUCH
PROPOSALS.)

1. Type of Well: Oil Well ☒ Gas Well ☐ Other ☐

2. Name of Operator
Yates Petroleum Corporation

3. Address of Operator
105 S. 4th Street, Artesia, NM 88210

4. Well Location
Unit Letter J : 1980 feet from the South line and 1980 feet from the East line
Section 15 Township 19S Range 25E NMPM Eddy County

11. Elevation (Show whether DR, RKB, RT, GR, etc.)
3456'GR

Pit or Below-grade Tank Application ☐ or Closure ☐

Pit type _____ Depth to Groundwater _____ Distance from nearest fresh water well _____ Distance from nearest surface water N/A

Pit Liner Thickness: _____ mil Below-Grade Tank: Volume _____ bbls; Construction Material _____

12. Check Appropriate Box to Indicate Nature of Notice, Report or Other Data

NOTICE OF INTENTION TO:

PERFORM REMEDIAL WORK ☐ PLUG AND ABANDON ☒
TEMPORARILY ABANDON ☐ CHANGE PLANS ☐
PULL OR ALTER CASING ☐ MULTIPLE COMPL ☐

OTHER: ☐

SUBSEQUENT REPORT OF:

REMEDIAL WORK ☐ ALTERING CASING ☐
COMMENCE DRILLING OPNS. ☐ PLUG AND ABANDON ☐
CASING/CEMENT JOB ☐

OTHER: ☐

13. Describe proposed or completed operations. (Clearly state all pertinent details, and give pertinent dates, including estimated date of starting any proposed work). SEE RULE 1103. For Multiple Completions: Attach wellbore diagram of proposed completion or recompletion.

Yates Petroleum Corporation plans to plug and abandon this well as follows:

1. MIRU all safety equipment necessary.
2. Set a CIBP at 7676' and cap with 35' cement. This will seal off the Upper Penn perforations.
3. Spot a 25 sx cement plug from 5504'-5654', across the Wolfcamp top. - TAG
4. Spot a 25 sx cement plug from 3863'-4013'. - TAG
5. Spot a 25 sx cement plug from 2222'-2372', across the Glorieta top. - TAG
6. Spot a 25 sx cement plug from 1065'-1215', across the surface casing shoe. WOC and tag this plug, reset if necessary.
7. Spot a 25 sx cement plug from 0-150'. WOC 24 hrs and tag, reset if necessary.
8. Remove all surface equipment, weld dry hole marker and clean location as per regulation.

NOTE: Yates Petroleum Corporation will use steel pits and no earth pits

**Notify OCD 24 hrs. prior
to any work done.**

I hereby certify that the information above is true and complete to the best of my knowledge and belief. I further certify that any pit or below-grade tank has been/will be constructed or closed according to NMOCD guidelines ☐, a general permit ☐ or an (attached) alternative OCD-approved plan ☐.

SIGNATURE Tina Huerta TITLE Regulatory Compliance Supervisor DATE September 18, 2006

Type or print name Tina Huerta E-mail address: tinah@ypcnm.com Telephone No. 505-748-1471

For State Use Only

APPROVED BY: Phil Harker TITLE PH DATE 10/6/06

Conditions of Approval (if any):

WELL NAME: Boyd BN No. 2 FIELD: _____

LOCATION: 1,980' FSL & 1,980' FEL Sec 15-19S-25E Eddy County NM

GL: 3,456' ZERO: _____ KB: 3,471'

SPUD DATE: 9/01/95 COMPLETION DATE: 9/26/95

COMMENTS: API No. 30-015-28558

CASING PROGRAM

9-5/8" 36# J55 ST&C		1,165'
7" 26 # N-80	366'	
7" 26 # J-55	906'	
7" 23 # J-55	3,722'	
7" 26 # J-55	2,623'	
7" 26 # J-55	733'	8,350'

Before

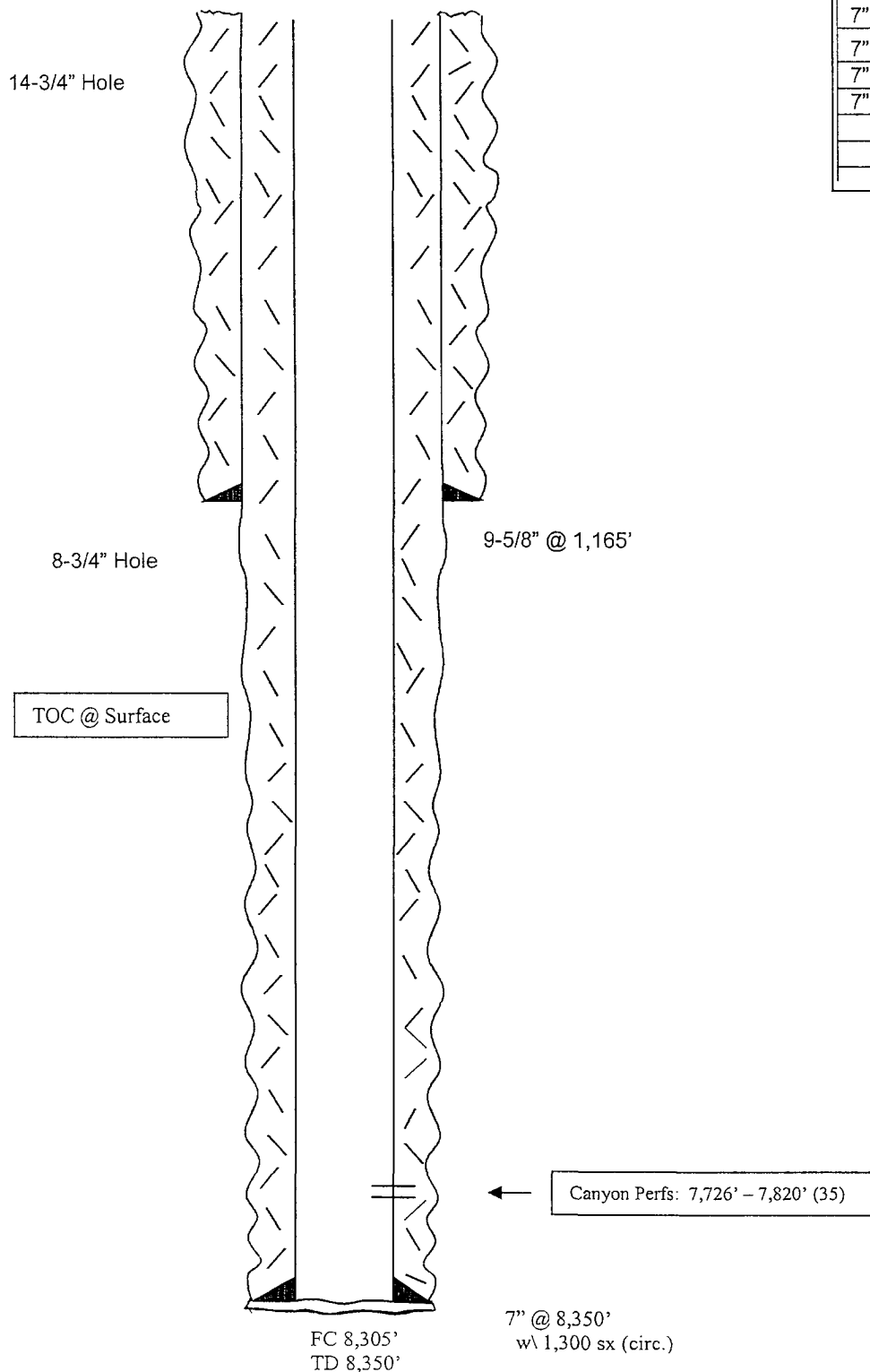

Not to Scale
M. Hill
2/24/06

WELL NAME: Boyd BN #2 FIELD: _____

LOCATION: 1,980' FSL & 1,980' FEL of Section 15-19S-25E Eddy Co., NM

GL: 3,456' ZERO: _____ KB: 3,471'

SPUD DATE: 9/1/95 COMPLETION DATE: 9/26/95

COMMENTS: API No.: 30-015-28558

CASING PROGRAM

9-5/8" 36# J55 STC		<u>1,165'</u>
7" 26# N80	366'	
7" 26# J55	906'	
7" 23# J55	3,722'	
7" 26# J55	2,623'	
7" 26# J55	733'	<u>8,350'</u>

14-3/4"
Hole

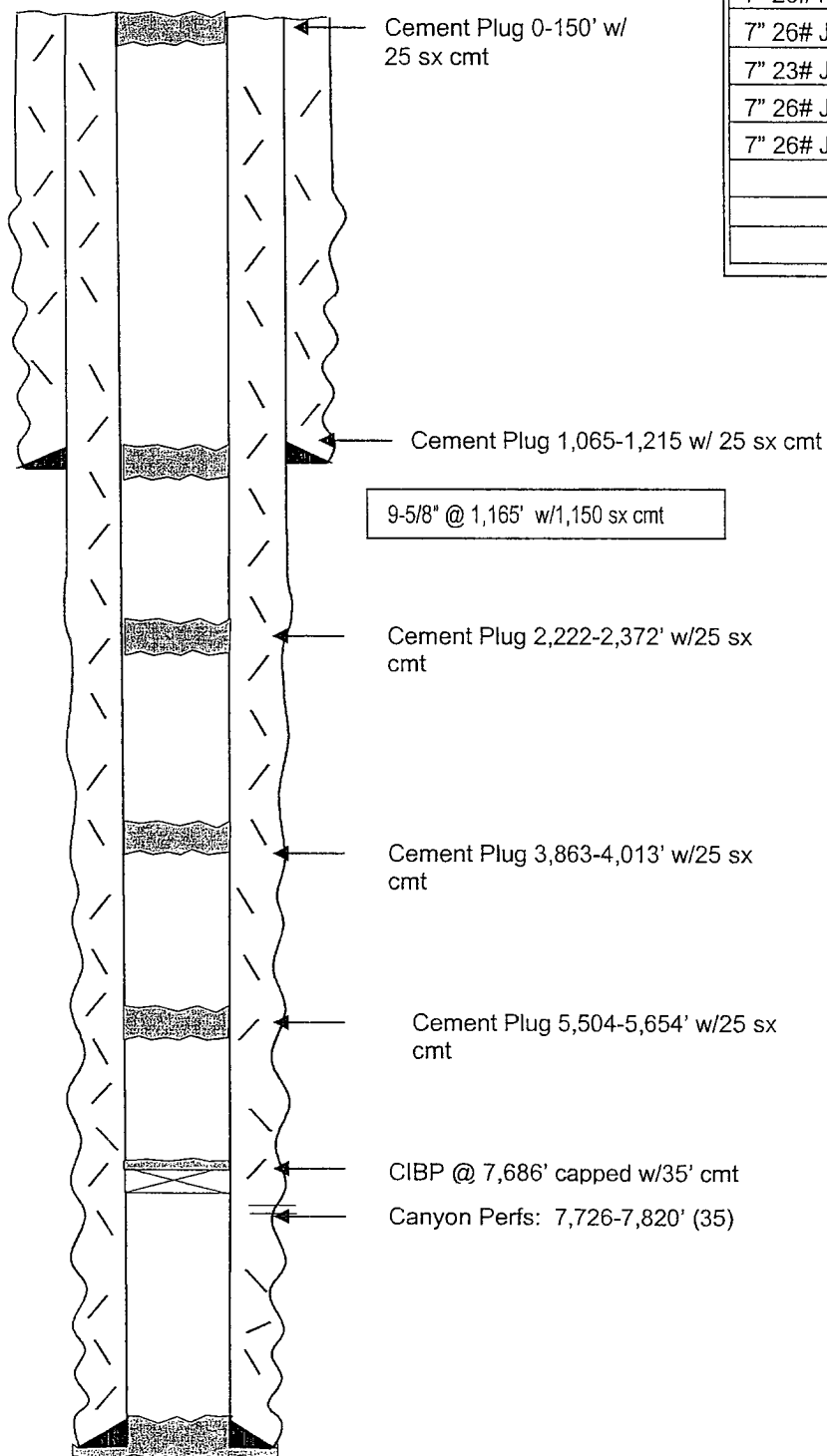

After

8-3/4" Hole

TOPS:

SA	767'
Glorieta	2,372'
BS	3,931'
Wolfcamp	5,654'
U. Penn	7,610'

FC: 8,305'
TD: 8,350'

7" @ 8,350' w/ 1,300 sx (Circ)

Not to Scale

3/28/06
DC/Hill