

Submit 3 Copies To Appropriate District Office
District I
1625 N. French Dr., Hobbs, NM 88240
District II
1301 W. Grand Ave., Artesia, NM 88210
District III
1000 Rio Brazos Rd., Aztec, NM 87410
District IV
1220 S. St. Francis Dr., Santa Fe, NM 87505

State of New Mexico
Energy, Minerals and Natural Resources

Form C-103
May 27, 2004

OIL CONSERVATION DIVISION
1220 South St. Francis Dr.
Santa Fe, NM 87505

WELL API NO. 30-015-21204
5. Indicate Type of Lease STATE <input type="checkbox"/> FEE <input checked="" type="checkbox"/>
6. State Oil & Gas Lease No.
7. Lease Name or Unit Agreement Name Nix Curtis BH
8. Well Number 3
9. OGRID Number 025575
10. Pool name or Wildcat Penasco Draw San Andres Yeso

SUNDRY NOTICES AND REPORTS ON WELLS
(DO NOT USE THIS FORM FOR PROPOSALS TO DRILL OR TO DEEPEN OR PLUG BACK TO A DIFFERENT RESERVOIR. USE "APPLICATION FOR PERMIT" (FORM C-103) FOR SUCH PROPOSALS.)

1. Type of Well: Oil Well <input checked="" type="checkbox"/> Gas Well <input type="checkbox"/> Other <input type="checkbox"/>	7. Lease Name or Unit Agreement Name Nix Curtis BH
2. Name of Operator Yates Petroleum Corporation	8. Well Number 3
3. Address of Operator 105 S. 4 th Street, Artesia, NM 88210	9. OGRID Number 025575
4. Well Location Unit Letter <u>I</u> : <u>1650</u> feet from the <u>South</u> line and <u>990</u> feet from the <u>East</u> line Section <u>25</u> Township <u>18S</u> Range <u>25E</u> NMPM <u>Eddy</u> County	10. Pool name or Wildcat Penasco Draw San Andres Yeso
11. Elevation (Show whether DR, RKB, RT, GR, etc.) 3452' GR	

Pit or Below-grade Tank Application ☐ or Closure ☐

Pit type Steel Depth to Groundwater _____ Distance from nearest fresh water well _____ Distance from nearest surface water _____
Pit Liner Thickness: _____ mil Below-Grade Tank: Volume _____ bbls; Construction Material _____

12. Check Appropriate Box to Indicate Nature of Notice, Report or Other Data

NOTICE OF INTENTION TO:

PERFORM REMEDIAL WORK ☐ PLUG AND ABANDON ☒
TEMPORARILY ABANDON ☐ CHANGE PLANS ☐
PULL OR ALTER CASING ☐ MULTIPLE COMPL ☐

OTHER: ☐

SUBSEQUENT REPORT OF:

REMEDIAL WORK ☐ ALTERING CASING ☐
COMMENCE DRILLING OPNS. ☐ P & A ☐
CASING/CEMENT JOB ☐

OTHER: ☐

13. Describe proposed or completed operations. (Clearly state all pertinent details, and give pertinent dates, including estimated date of starting any proposed work). SEE RULE 1103. For Multiple Completions: Attach wellbore diagram of proposed completion or recompletion.

Yates Petroleum Corporation plans to plug and abandon this well as follows:

1. Rig up all safety equipment as needed.
2. Set a CIBP at 1343' with 35' cement on top. This will place a plug over the open San Andres perfs. Load the hole with plugging mud.
3. Spot a 25 sx Class "C" cement plug with additives from 873'-1148'. This will spot a plug across the intermediate casing shoe. WOC 4 hrs and tag, reset if necessary.
4. Spot a 25 sx Class "C" cement plug with additives from 463'-738'. This will spot a plug across the San Andres top. WOC 4 hrs and tag, reset if necessary.
5. Spot a 30 sx Class "C" cement plug with additives from near the surface to 436'. This will spot a plug across the surface casing shoe up to the surface. WOC 4 hrs and tag, reset if necessary.
6. WOC 24 hrs and tag plug. Set marker and reclaim location as per regulations..

NOTE: Yates Petroleum Corporation will use steel pits and no earth pits

**Notify OCD 24 hrs. prior
To any work done.**

I hereby certify that the information above is true and complete to the best of my knowledge and belief. I further certify that any pit or below-grade tank has been/will be constructed or closed according to NMOCD guidelines ☐, a general permit ☐ or an (attached) alternative OCD-approved plan ☐.

SIGNATURE Tina Huerta TITLE Regulatory Compliance Supervisor DATE October 2, 2006

Type or print name Tina Huerta E-mail address: tinah@ypcnm.com Telephone No. 505-748-1471

For State Use Only

APPROVED BY: Phil Hawkins TITLE 71 DATE 10/5/06
Conditions of Approval (if any):

WELL NAME: Nix-Curtis BH #3 FIELD: Penasco Draw (SA Yeso)

LOCATION: 1,650' FSL & 990' FEL of Section 25-18S-25E Eddu Co., NM

GL: 3,452' ZERO: KB:

SPUD DATE: 10/3/74 COMPLETION DATE: 10/25/74

COMMENTS: API No.: 30-015-21204

CASING PROGRAM

10-3/4" 32# J55	368'
7" 23# J55	1,098'
4-1/2" 10.5# J55	1,520'

14-3/4" Hole

9-1/2" Hole

6-1/4" Hole

10-3/4" @ 368'
w/200 sx (Circ)

7" @ 1,098' w/550 sx cmt
1"ed w/85 sx (Circ)

SA Perfs: 1,393-1,496'

TD: 1,520'

4-1/2" @ 1,520'
w/135 sx cmt

Before

TOPS

SA

738'

Not to Scale

9/13/06
DC/Hill

WELL NAME: Nix-Curtis BH #3

FIELD: Penasco Draw (SA Yeso)

LOCATION: 1,650' FSL & 990' FEL of Section 25-18S-25E

Eddu Co., NM

GL: 3,452'

ZERO:

KB:

SPUD DATE: 10/3/74 COMPLETION DATE: 10/25/74

COMMENTS: API No.: 30-015-21204

CASING PROGRAM

10-3/4" 32# J55	368'
7" 23# J55	1,098'
4-1/2" 10.5# J55	1,520'

14-3/4" Hole

9-1/2" Hole

6-1/4" Hole

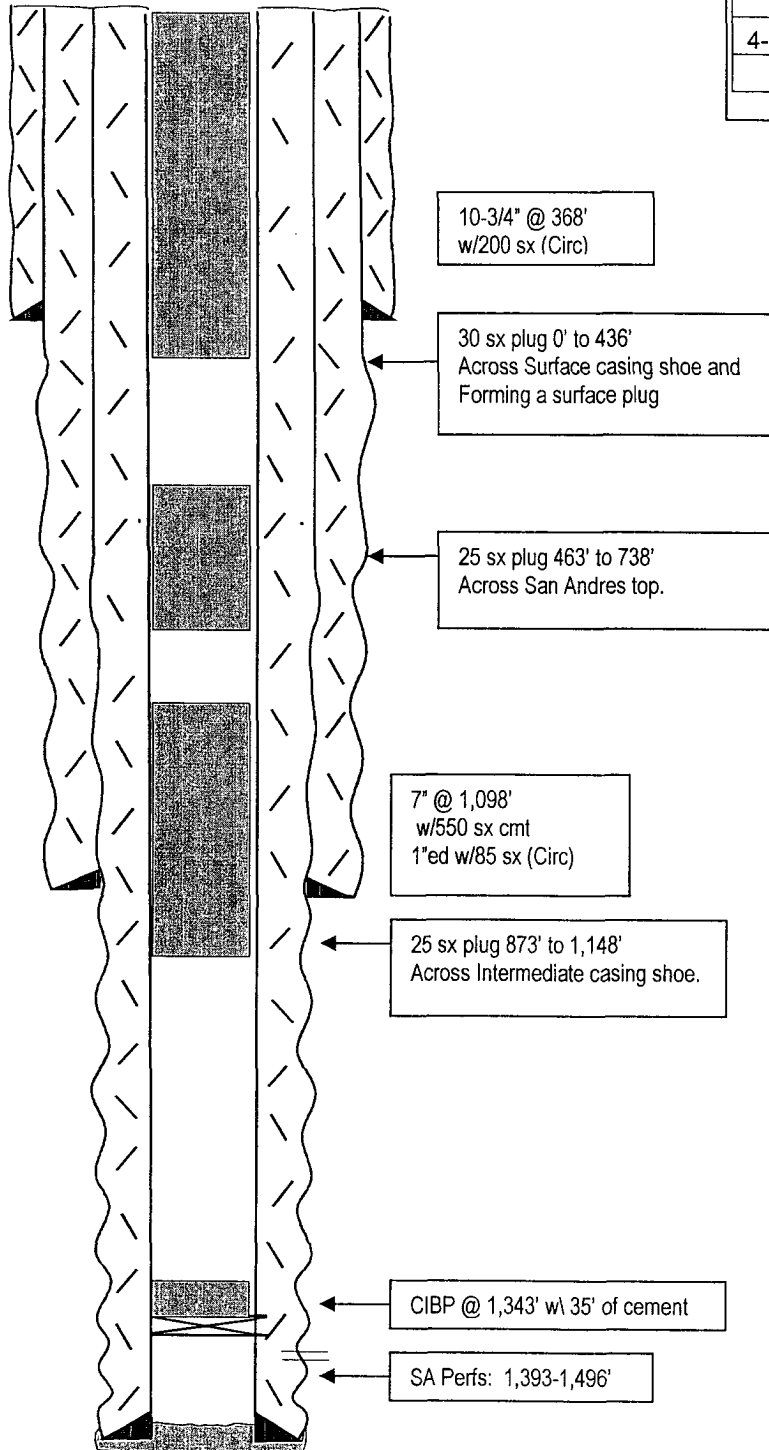

TD: 1,520'

After

TOPS

SA

738'

Not to Scale

9/13/06

DC/Hill