

Submit 3 Copies To Appropriate District  
Office  
District I  
1625 N. French Dr., Hobbs, NM 87240  
District II  
1301 W. Grand Ave., Artesia, NM 88210  
District III  
1000 Rio Brazos Rd., Aztec, NM 87410  
District IV  
1220 S. St. Francis Dr., Santa Fe, NM 87505

State of New Mexico  
Energy, Minerals and Natural Resources

Form C-103  
May 27, 2004

OIL CONSERVATION DIVISION  
1220 South St. Francis Dr.  
Santa Fe, NM 87505

WELL API NO. 30.015.22911
5. Indicate Type of Lease STATE <input checked="" type="checkbox"/> FEE <input type="checkbox"/>
6. State Oil & Gas Lease No. 647-349, 647-351
7. Lease Name or Unit Agreement Name: EMPIRE ABO UNIT 'F'
8. Well Number 391
9. OGRID Number 000778
10. Pool name or Wildcat EMPIRE ABO

SUNDRY NOTICES AND REPORTS ON WELLS  
(DO NOT USE THIS FORM FOR PROPOSALS TO DRILL OR TO DEEPEN OR PLUG BACK TO A  
DIFFERENT RESERVOIR. USE "APPLICATION FOR PERMIT" (FORM C-101) FOR SUCH  
PROPOSALS.)

1. Type of Well: Oil Well <input checked="" type="checkbox"/> Gas Well <input type="checkbox"/> Other <input type="checkbox"/>	2. Name of Operator BP America Production Company
3. Address of Operator P.O. Box 1089 Eunice NM 88231	4. Well Location Unit Letter <u>G</u> : <u>1545</u> feet from the <u>N</u> line and <u>1625</u> feet from the <u>E</u> line Section <u>35</u> Township <u>17S</u> Range <u>28E</u> NMPM County <u>EDDY</u>
11. Elevation (Show whether DR, RKB, RT, GR, etc.) 3680.6' GR	
Pit or Below-grade Tank Application <input type="checkbox"/> or Closure <input type="checkbox"/> Pit type _____ Depth to Groundwater _____ Distance from nearest fresh water well _____ Distance from nearest surface water _____ Pit Liner Thickness: _____ mil Below-Grade Tank: Volume _____ bbls; Construction Material _____	

12. Check Appropriate Box to Indicate Nature of Notice, Report, or Other Data	
NOTICE OF INTENTION TO:	SUBSEQUENT REPORT OF:
PERFORM REMEDIAL WORK <input type="checkbox"/> PLUG AND ABANDON <input type="checkbox"/>	REMEDIAL WORK <input type="checkbox"/> ALTERING CASING <input type="checkbox"/>
TEMPORARILY ABANDON <input type="checkbox"/> CHANGE PLANS <input type="checkbox"/>	COMMENCE DRILLING OPNS. <input type="checkbox"/> PLUG AND ABANDONMENT <input type="checkbox"/>
PULL OR ALTER CASING <input type="checkbox"/> MULTIPLE COMPLETION <input type="checkbox"/>	CASING TEST AND CEMENT JOB <input type="checkbox"/>
OTHER: <input type="checkbox"/>	OTHER: MIT <input checked="" type="checkbox"/>

13. Describe proposed or completed operations. (Clearly state all pertinent details, and give pertinent dates, including estimated date of starting any proposed work). SEE RULE 1103. For Multiple Completions: Attach wellbore diagram of proposed completion or recompletion.

TD: 6245' PBD: 6183' PERFS: 6142-48' CTBP: 6135'

Temporary Abandoned Status approved  
use 9-19-11

09.19.06: Load and test casing to 640# psi. Held 30 mins. Verbal permission given by Tim Gumm, NMOC. Not witnessed. Chart attached.

BP America Production Company requests permission to retain TA status of this well.

I hereby certify that the information above is true and complete to the best of my knowledge and belief. I further certify that any pit or below-grade tank has been/will be constructed or closed according to NMOC guidelines ☐ , a general permit ☐ or an (attached) alternative OCD-approved plan ☐

SIGNATURE Vicki Owens TITLE Administrative Assistant DATE 10.02.06

Type or print name Vicki Owens

E-mail address: owensv12@bp.com

Telephone No. 505.394.1650

For State Use Only

APPROVED BY Gerry Guye TITLE Deputy Field Inspector DATE OCT 12 2006

Conditions of Approval, if any:

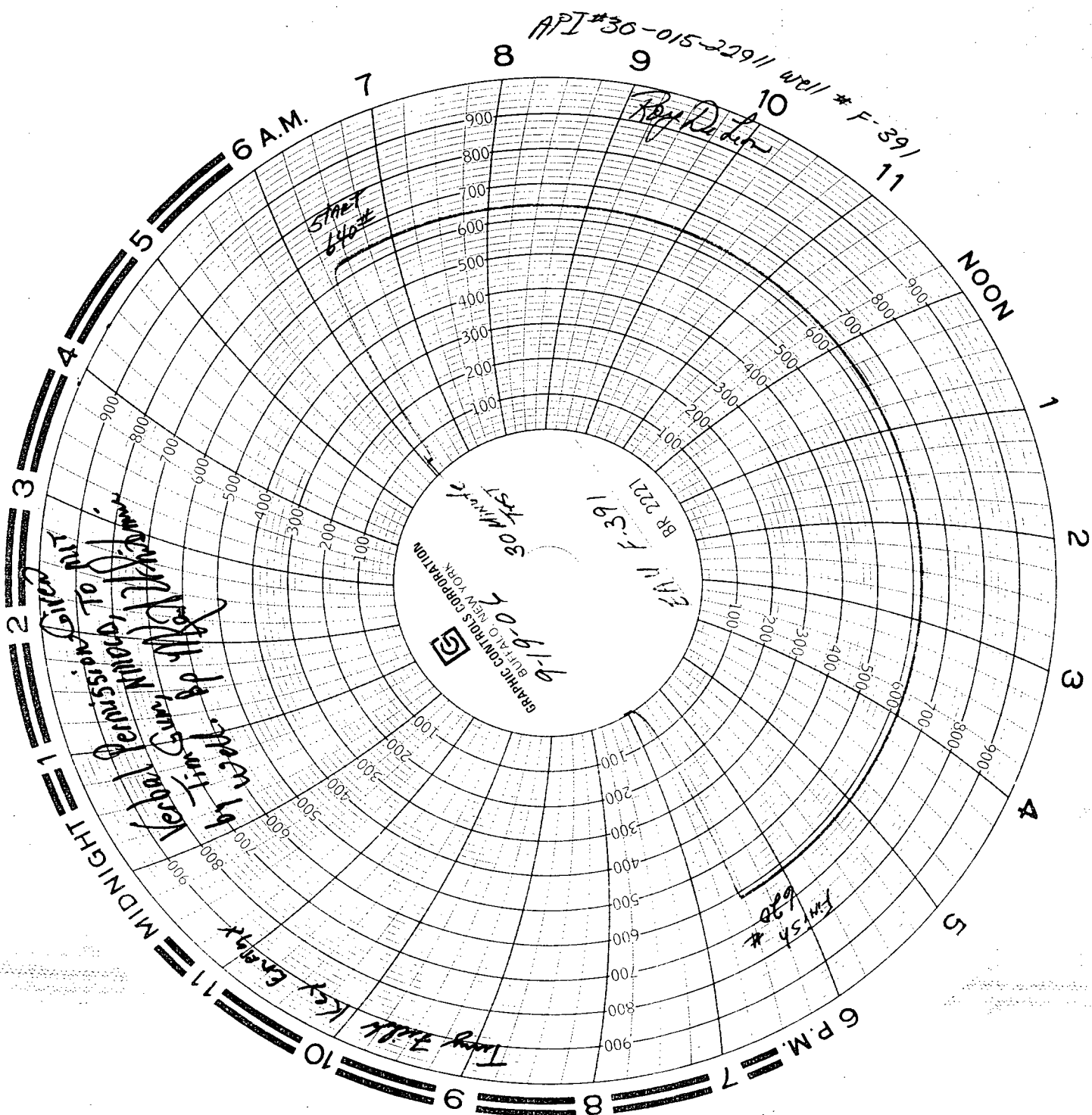

API #30-015-2291 well # F-391  
Roy D. L.

Start  
6:40 AM

NOON

Permitted to  
run by  
Terry  
Lynch  
9-19-02

BR 2221  
F-391  
9-19-02  
GRAPHIC CONTROLS CORPORATION  
BUFFALO, NEW YORK

Finish  
6:30 PM

Terry Lynch  
Key Graph