

Submit 3 Copies To Appropriate District Office  
District I  
1625 N. French Dr., Hobbs, NM 88240  
District II  
1301 W. Grand Ave., Artesia, NM 88210  
District III  
1000 Rio Brazos Rd., Aztec, NM 87410  
District IV  
1220 S. St. Francis Dr., Santa Fe, NM 87505

State of New Mexico  
Energy, Minerals and Natural Resources

Form C-103  
May 27, 2004

OIL CONSERVATION DIVISION  
1220 South St. Francis Dr.  
Santa Fe, NM 87505

WELL API NO.	30-015-34833
5. Indicate Type of Lease STATE <input checked="" type="checkbox"/> FEE <input type="checkbox"/>	
6. State Oil & Gas Lease No.	
7. Lease Name or Unit Agreement Name Two Marks "36" State	
8. Well Number	4
9. OGRID Number	227001
10. Pool name or Wildcat SWD well in Devonian	

**SUNDRY NOTICES AND REPORTS ON WELLS**  
(DO NOT USE THIS FORM FOR PROPOSALS TO DRILL OR TO DEEPEN OR PLUG BACK TO A DIFFERENT RESERVOIR. USE "APPLICATION FOR PERMIT" (FORM C-101) FOR SUCH PROPOSALS.)

1. Type of Well: Oil Well ☐ Gas Well ☐ OtherSWD ☐

2. Name of Operator  
Latigo Petroleum, Inc.

3. Address of Operator  
P.O. Box 10340  
Midland, TX 79702-7340

4. Well Location  
Unit Letter O : 670 feet from the South line and 1905 feet from the East line  
Section 36 Township 21S Range 24E NMPM CountyEddy

11. Elevation (Show whether DR, RKB, RT, GR, etc.)  
3719'

Pit or Below-grade Tank Application ☐ or Closure ☐

Pit type \_\_\_\_\_ Depth to Groundwater \_\_\_\_\_ Distance from nearest fresh water well \_\_\_\_\_ Distance from nearest surface water \_\_\_\_\_

Pit Liner Thickness: \_\_\_\_\_ mil Below-Grade Tank: Volume \_\_\_\_\_ bbls; Construction Material \_\_\_\_\_

12. Check Appropriate Box to Indicate Nature of Notice, Report or Other Data

NOTICE OF INTENTION TO:

PERFORM REMEDIAL WORK ☐ PLUG AND ABANDON ☐  
TEMPORARILY ABANDON ☐ CHANGE PLANS ☐  
PULL OR ALTER CASING ☐ MULTIPLE COMPL ☐

OTHER: ☐

SUBSEQUENT REPORT OF:

REMEDIAL WORK ☐ ALTERING CASING ☐  
COMMENCE DRILLING OPNS. ☐ P AND A ☐  
CASING/CEMENT JOB ☐

OTHER: MIT test & begin injecting ☒

13. Describe proposed or completed operations. (Clearly state all pertinent details, and give pertinent dates, including estimated date of starting any proposed work). SEE RULE 1103. For Multiple Completions: Attach wellbore diagram of proposed completion or recompletion.

9/22/06 - Press up to 510 psi. Held 30 min. Good MIT test. Chart attached.  
10/6/06 - Began injecting @ 4:15 pm. 10,731 BWPB @ 1000 psig.

I hereby certify that the information above is true and complete to the best of my knowledge and belief. I further certify that any pit or below-grade tank has been/will be constructed or closed according to NMOCD guidelines ☐, a general permit ☐ or an (attached) alternative OCD-approved plan ☐.

SIGNATURE Lisa Hunt TITLE Regulatory Analyst DATE 10/13/2006

Type or print name Lisa Hunt E-mail address: huntl@pogoproducing.com Telephone No. (432)685-8229

For State Use Only

APPROVED BY: FOR RECORDS ONLY TITLE \_\_\_\_\_ DATE OCT 16 2006  
Conditions of Approval (if any): \_\_\_\_\_

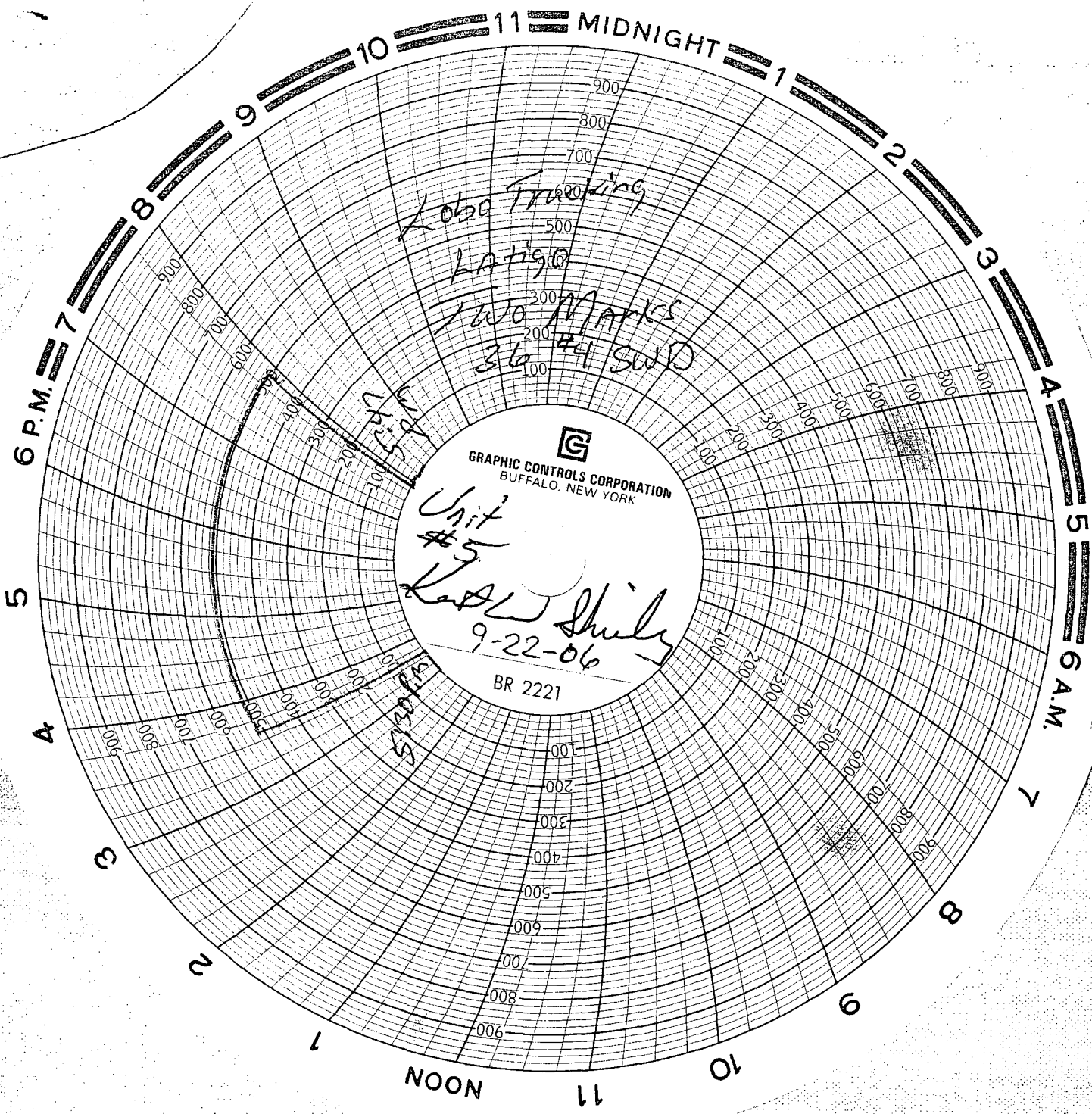

Lobo Trucking  
LA 190  
Two Marks  
36 #4 SWD

  
GRAPHIC CONTROLS CORPORATION  
BUFFALO, NEW YORK

Unit #5  
Karl Shultz  
9-22-06

BR 2221

Unit #5  
LA 190

Unit #5  
LA 190