

Submit 3 Copies To Appropriate District  
Office  
District I  
1625 N. French Dr., Hobbs, NM 87240  
District II  
811 South First, Artesia, NM 87210  
District III  
1000 Rio Brazos Rd., Aztec, NM 87410  
District IV  
2040 South Pacheco, Santa Fe, NM 87505

State of New Mexico  
Energy, Minerals and Natural Resources

Form C-103  
Revised March 25, 1999

OIL CONSERVATION DIVISION  
2040 South Pacheco  
Santa Fe, NM 87505

WELL API NO. 30-025-24399
5. Indicate Type of Lease STATE <input checked="" type="checkbox"/> FEE <input type="checkbox"/>
6. State Oil & Gas Lease No. SWD-046
7. Lease Name or Unit Agreement Name:  BD SWD SYSTEM
8. Well No. C-2
9. Pool name or Wildcat

10. Elevation (Show whether DR, RKB, RT, GR, etc.) 3358' GL
--

**SUNDRY NOTICES AND REPORTS ON WELLS**  
(DO NOT USE THIS FORM FOR PROPOSALS TO DRILL OR TO DEEPEN OR PLUG BACK TO A DIFFERENT RESERVOIR. USE "APPLICATION FOR PERMIT" (FORM C-101) FOR SUCH PROPOSALS.)

1. Type of Well:  
Oil Well ☐ Gas Well ☐ Other SWD Well ☐

2. Name of Operator  
RICE OPERATING COMPANY

3. Address of Operator  
122 W. TAYLOR, HOBBS, NM 88240

4. Well Location  
Unit Letter C : 660' feet from the NORTH line and 2305" feet from the WEST line  
Section 2 Township 22S Range 37E NMPM LEA County

11. Check Appropriate Box to Indicate Nature of Notice, Report or Other Data

NOTICE OF INTENTION TO:	SUBSEQUENT REPORT OF:
PERFORM REMEDIAL WORK <input type="checkbox"/> PLUG AND ABANDON <input type="checkbox"/>	REMEDIAL WORK <input type="checkbox"/> ALTERING CASING <input checked="" type="checkbox"/>
TEMPORARILY ABANDON <input type="checkbox"/> CHANGE PLANS <input type="checkbox"/>	COMMENCE DRILLING OPNS. <input type="checkbox"/> PLUG AND ABANDONMENT <input type="checkbox"/>
PULL OR ALTER CASING <input type="checkbox"/> MULTIPLE COMPLETION <input type="checkbox"/>	CASING TEST / CEMENT JOB <input type="checkbox"/>
OTHER: <input type="checkbox"/>	OTHER: <input type="checkbox"/>

12. Describe proposed or completed operations. (Clearly state all pertinent details, and give pertinent dates, including estimated date of starting any proposed work). SEE RULE 1103. For Multiple Completions: Attach wellbore diagram of proposed completion or recompletion.

Ran string of 5 1/2" for casing liner to 4193' and cement with 190 sks, did not get cement to surface but saw grey water before the plug bumped. Ran new string of 3 1/2" Rice Duoline (132 jts) with plastic coated AD-1 packer set at 4171' with one joint of tailpipe. Load annulus with Packer fluid and set packer. Test backside to 500 psi with chart recorder witnessed and passed by Buddy Hill 8-14-03. Put well on injection.

I hereby certify that the information above is true and complete to the best of my knowledge and belief.

SIGNATURE [Signature] TITLE: OPERATIONS MANAGER DATE: 8-19-03

Type or print name Scott Curtis Telephone No. 505-393-9174  
(This space for State use)

APPROVED BY [Signature] TITLE: FIELD REPRESENTATIVE DATE: 8-22-2003  
Conditions of approval, if any:

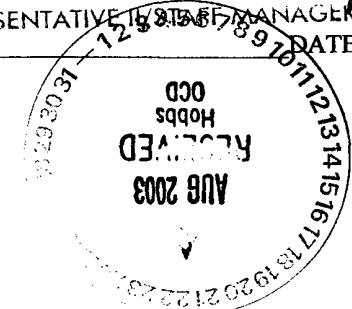

# BLINEBRY-DRINKARD SWD WELL C-2

660' FNL & 2305' FWL, Sec 2, T22S, R37E, Lea County, New Mexico

KB ELEV is 3366'

GL ELEV is 3358'

API No. 30-025-24399

SWD Order No. SWD-4495

Amended 3-03 SWD-877

12 1/2" Hole

9 5/8" 32# Csg @ 312' w/175 sx CI H

Cmt Circ to Surface

8 3/4" Hole

8/03 squeezed 7" csg holes @ 1700' unsuccessfully

TOC 2864' behind 7"

TBG: 3 1/2" new Duoline (132 jts)

Perfs @  
4230 to  
4320

AD-1 Packer @ 4171'

30' 3 1/2" tailpipe

5 1/2" liner landed @ 4193'

7" 20# Csg @ 4400' w/175 sx CL "C"

TD 4950'

Drawn	BY
06/06/2002	CDH
08/19/2003	JSC

**RICE OPERATING COMPANY**  
122 West Taylor  
Hobbs, New Mexico 88240

**BD SWD C-2**  
660' FNL & 2305' FWL  
SEC 2, T22S, R37E  
Lea County New Mexico

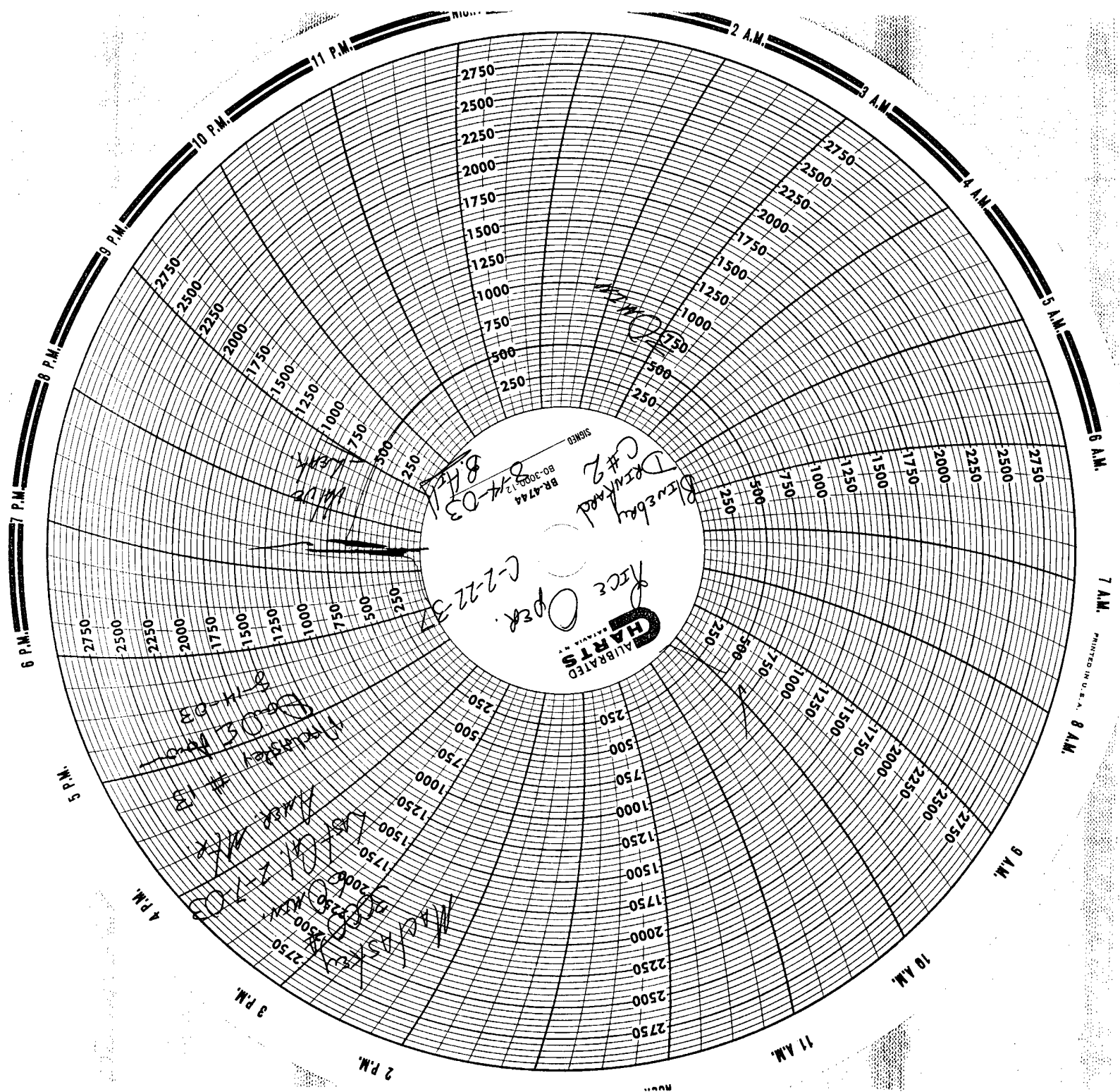

PRINTED IN U.S.A. 8 A.M.