

UNITED STATES  
DEPARTMENT OF THE INTERIOR  
BUREAU OF LAND MANAGEMENT

OCD-HOBBS

FORM APPROVED  
OMB No. 1004-0135  
Expires January 31, 2004

**SUNDRY NOTICES AND REPORTS ON WELLS**  
*Do not use this form for proposals to drill or to re-enter an abandoned well. Use Form 3160-3 (APD) for such proposals.*

**SUBMIT IN TRIPLICATE - Other instructions on reverse side**

1. Type of Well <input checked="" type="checkbox"/> Oil Well <input type="checkbox"/> Gas Well <input type="checkbox"/> Other		5. Lease Serial No. NM-0245247
2. Name of Operator McELVAIN OIL & GAS PROPERTIES, INC.		6. If Indian, Allottee or Tribe Name -----
3a. Address 1050 17th Street SUITE 1800 DENVER, COLORADO 80265	3b. Phone No. (include area code) 303-893-0933	7. If Unit or CA/Agreement, Name and/or No. -----
4. Location of Well (Footage, Sec., T., R., M., or Survey Description) 2125' FSL & 515' FWL SECTION 25 T18S-R33E LEA CO. NM <i>Unit L</i>		8. Well Name and No. McELVAIN FEDERAL # 6L
		9. API Well No. 30 025 <del>36587</del> 37948
		10. Field and Pool, or Exploratory Area E-K-BONE SPRING
		11. County or Parish, State LEA CO. NEW MEXICO

**12. CHECK APPROPRIATE BOX(ES) TO INDICATE NATURE OF NOTICE, REPORT, OR OTHER DATA**

TYPE OF SUBMISSION	TYPE OF ACTION			
<input checked="" type="checkbox"/> Notice of Intent	<input type="checkbox"/> Acidize	<input type="checkbox"/> Deepen	<input type="checkbox"/> Production (Start/Resume)	<input type="checkbox"/> Water Shut-Off
<input type="checkbox"/> Subsequent Report	<input type="checkbox"/> Alter Casing	<input type="checkbox"/> Fracture Treat	<input type="checkbox"/> Reclamation	<input type="checkbox"/> Well Integrity
<input type="checkbox"/> Final Abandonment Notice	<input type="checkbox"/> Casing Repair	<input type="checkbox"/> New Construction	<input type="checkbox"/> Recomplete	<input type="checkbox"/> Other
	<input checked="" type="checkbox"/> Change Plans	<input type="checkbox"/> Plug and Abandon	<input type="checkbox"/> Temporarily Abandon	
	<input type="checkbox"/> Convert to Injection	<input type="checkbox"/> Plug Back	<input type="checkbox"/> Water Disposal	

13. Describe Proposed or Completed Operation (clearly state all pertinent details, including estimated starting date of any proposed work and approximate duration thereof. If the proposal is to deepen directionally or recompleat horizontally, give subsurface locations and measured and true vertical depths of all pertinent markers and zones. Attach the Bond under which the work will be performed or provide the Bond No. on file with BLM/BIA. Required subsequent reports shall be filed within 30 days following completion of the involved operations. If the operation results in a multiple completion or recompleat in a new interval, a Form 3160-5 shall be filed once testing has been completed. Final Abandonment Notices shall be filed only after all requirements, including reclamation, have been completed, and the operator has determined that the site is ready for final inspection.)

- McELVAIN OIL & GAS PROPERTIES, INC. request the approval to move the location of their: McELVAIN FEDERAL # 6L From: 2080' FSL & 530' FWL SEC. 25 T18S-R33E To: 2125' FSL & 515' FWL SEC. 25 T18S-R33E
- The reason for this move is to get the location further away from an oil pipeline on the South side of the location and a pipeline on the East side of the location.

14. I hereby certify that the foregoing is true and correct

Name (Printed/Typed) Joe T. Janica	Title Agent
Signature <i>Joe T. Janica</i>	Date 09/29/06

**THIS SPACE FOR FEDERAL OR STATE OFFICE USE**

Approved by <i>James Stovall</i>	ACTING FIELD MANAGER	Date OCT 26 2006
Office CARLSBAD FIELD OFFICE		

Title 18 U.S.C. Section 1001 and Title 43 U.S.C. Section 1212, make it a crime for any person knowingly and willfully to make to any department or agency of the United States any false, fictitious or fraudulent statements or representations as to any matter within its jurisdiction.

DISTRICT I  
1625 N. FRENCH DR., HOBBS, NM 88240

DISTRICT II  
1301 W. GRAND AVENUE, ARTESIA, NM 88210

DISTRICT III  
1000 Rio Brazos Rd., Aztec, NM 87410

DISTRICT IV  
1220 S. ST. FRANCIS DR., SANTA FE, NM 87505

State of New Mexico  
Energy, Minerals and Natural Resources Department

OIL CONSERVATION DIVISION  
1220 SOUTH ST. FRANCIS DR.  
Santa Fe, New Mexico 87505

Form C-102  
Revised October 12, 2005  
Submit to Appropriate District Office  
State Lease - 4 Copies  
Fee Lease - 3 Copies

WELL LOCATION AND ACREAGE DEDICATION PLAT

☐ AMENDED REPORT

API Number 30-025- <del>36587</del> 37948	Pool Code 21650	Pool Name E-K BONE SPRING
Property Code 302305	Property Name McELVAIN FEDERAL	Well Number 6
OGRID No. 22044	Operator Name McELVAIN OIL & GAS PROPERTIES, INC.	Elevation 3840'

Surface Location

UL or lot No.	Section	Township	Range	Lot Idn	Feet from the	North/South line	Feet from the	East/West line	County
L	25	18-S	33-E		2125	SOUTH	515	WEST	LEA

Bottom Hole Location If Different From Surface

UL or lot No.	Section	Township	Range	Lot Idn	Feet from the	North/South line	Feet from the	East/West line	County

Dedicated Acres	Joint or Infill	Consolidation Code	Order No.
80			

NO ALLOWABLE WILL BE ASSIGNED TO THIS COMPLETION UNTIL ALL INTERESTS HAVE BEEN CONSOLIDATED  
OR A NON-STANDARD UNIT HAS BEEN APPROVED BY THE DIVISION

GEODETIC COORDINATES  
NAD 27 NME

Y=625330.7 N  
X=718487.6 E

LAT.=32.717118° N  
LONG.=103.622946° W

OPERATOR CERTIFICATION

I hereby certify that the information herein is true and complete to the best of my knowledge and belief, and that this organization either owns a working interest or unleased mineral interest in the land including the proposed bottom hole location or has a right to drill this well at this location pursuant to a contract with an owner of such mineral or working interest, or to a voluntary pooling agreement or a compulsory pooling order heretofore entered by the Division.

Signature

Date

Joe T. Janica  
Printed Name

09/29/06

SURVEYOR CERTIFICATION

I hereby certify that the well location shown on this plat was plotted from field notes of actual surveys made by me or under my supervision, and that the same is true and correct to the best of my belief.

SEPTEMBER 26, 2006

Date Surveyed

Signature & Seal of  
Professional Surveyor

MR

Certificate No. GARY EIDSON

12641

RONALD J. EIDSON

3239

**SECTION 25, TOWNSHIP 18 SOUTH, RANGE 33 EAST, N.M.P.M.,**  
 LEA, COUNTY, NEW MEXICO

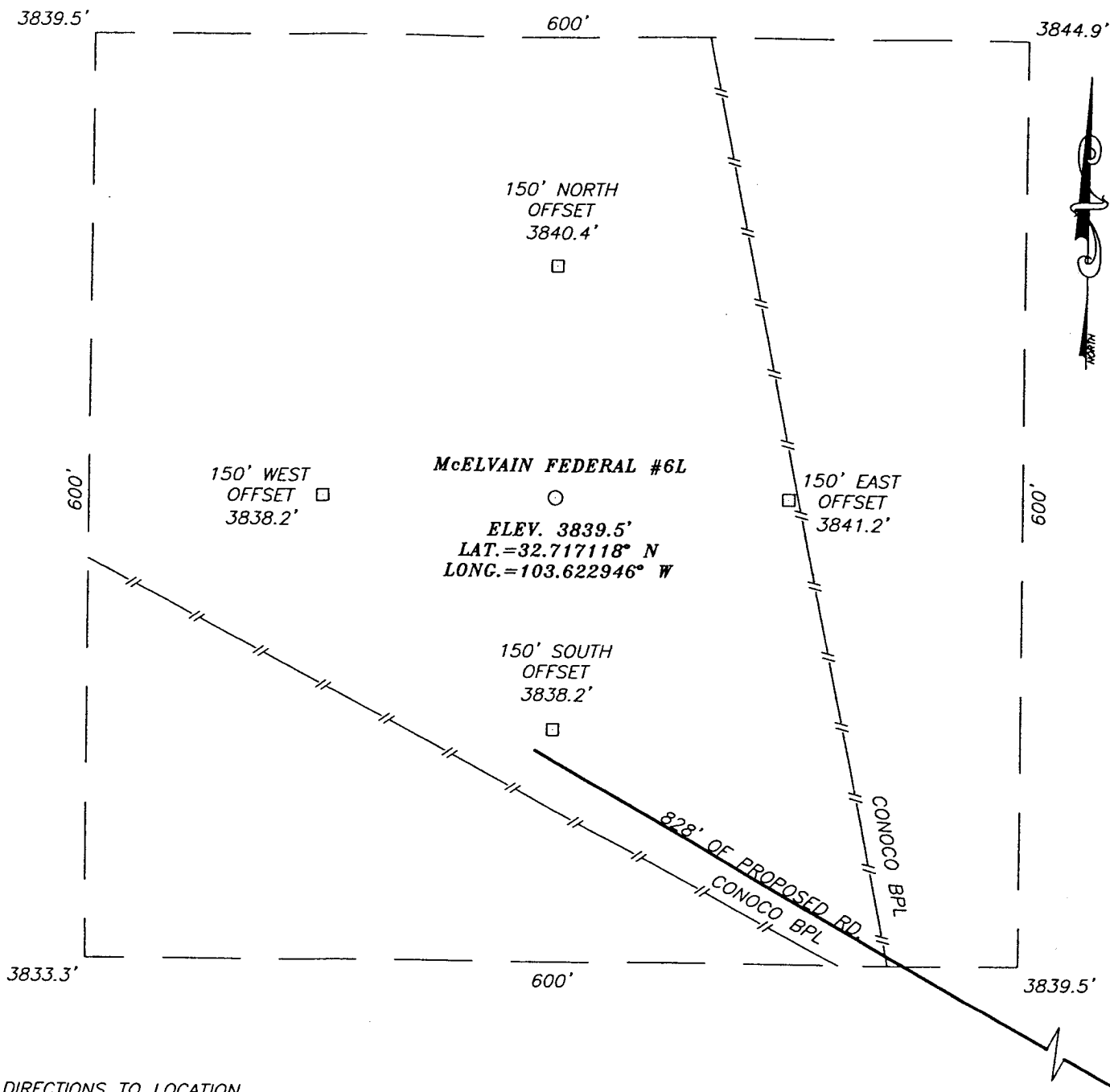

**DIRECTIONS TO LOCATION**

GOING NORTHWEST ON ST. HWY. #529, TURN LEFT 0.1 MILES PAST MILE MARKER 17. GO SOUTHWEST 0.1 MILES TO BEND IN CALICHE ROAD. CONTINUE SOUTH APPROX. 1.0 MILES ON CALICHE ROAD TO A "Y" INTERSECTION. STAY RIGHT AND GO SOUTHWEST APPROX. 1.5 MILES. TURN RIGHT ON A PIPELINE ROAD AND GO NORTHWEST APPROX. 0.15 MILES. THIS LOCATION IS APPROX. 170 FEET NORTH.

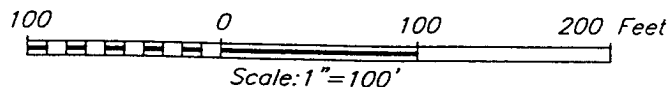

**McELVAIN OIL & GAS PROPERTIES, INC.**

McELVAIN FEDERAL #6L  
 LOCATED 2125 FEET FROM THE SOUTH LINE  
 AND 515 FEET FROM THE WEST LINE OF SECTION 25,  
 TOWNSHIP 18 SOUTH, RANGE 33 EAST, N.M.P.M.,  
 LEA COUNTY, NEW MEXICO.

Survey Date: 09/26/06	Sheet 1 of 1 Sheets
W.O. Number: 06.11.1510	Dr By: M.R. Rev 1:N/A
Date: 09/28/06	Disk: CD#6 06111510 Scale: 1"=100'



PROVIDING SURVEYING SERVICES  
 SINCE 1946  
**JOHN WEST SURVEYING COMPANY**  
 412 N. DAL PASO  
 HOBBS, N.M. 88240  
 (505) 393-3117

# LOCATION VERIFICATION MAP

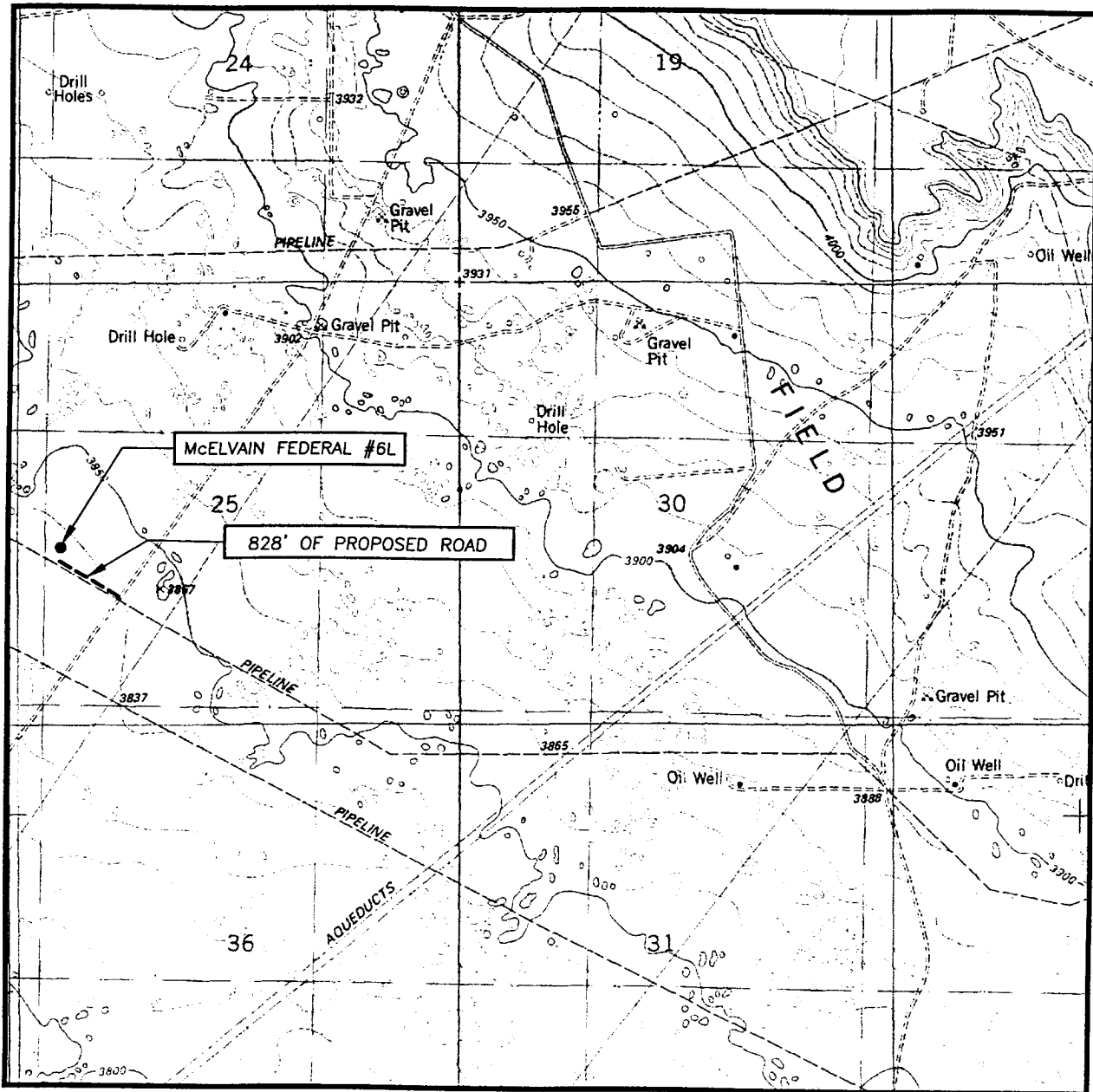

SCALE: 1" = 2000'

CONTOUR INTERVAL:  
IRONHOUSE WELL, N.M. - 10'

SEC. 25 TWP. 18-S RGE. 33-E

SURVEY N.M.P.M.

COUNTY LEA STATE NEW MEXICO

DESCRIPTION 2125' FSL & 515' FWL

ELEVATION 3840'

OPERATOR McELVAIN OIL & GAS  
PROPERTIES, INC.

LEASE McELVAIN FEDERAL

U.S.G.S. TOPOGRAPHIC MAP  
IRONHOUSE WELL, N.M.

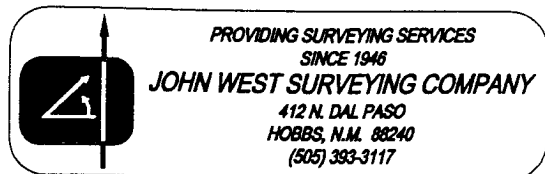

# VICINITY MAP

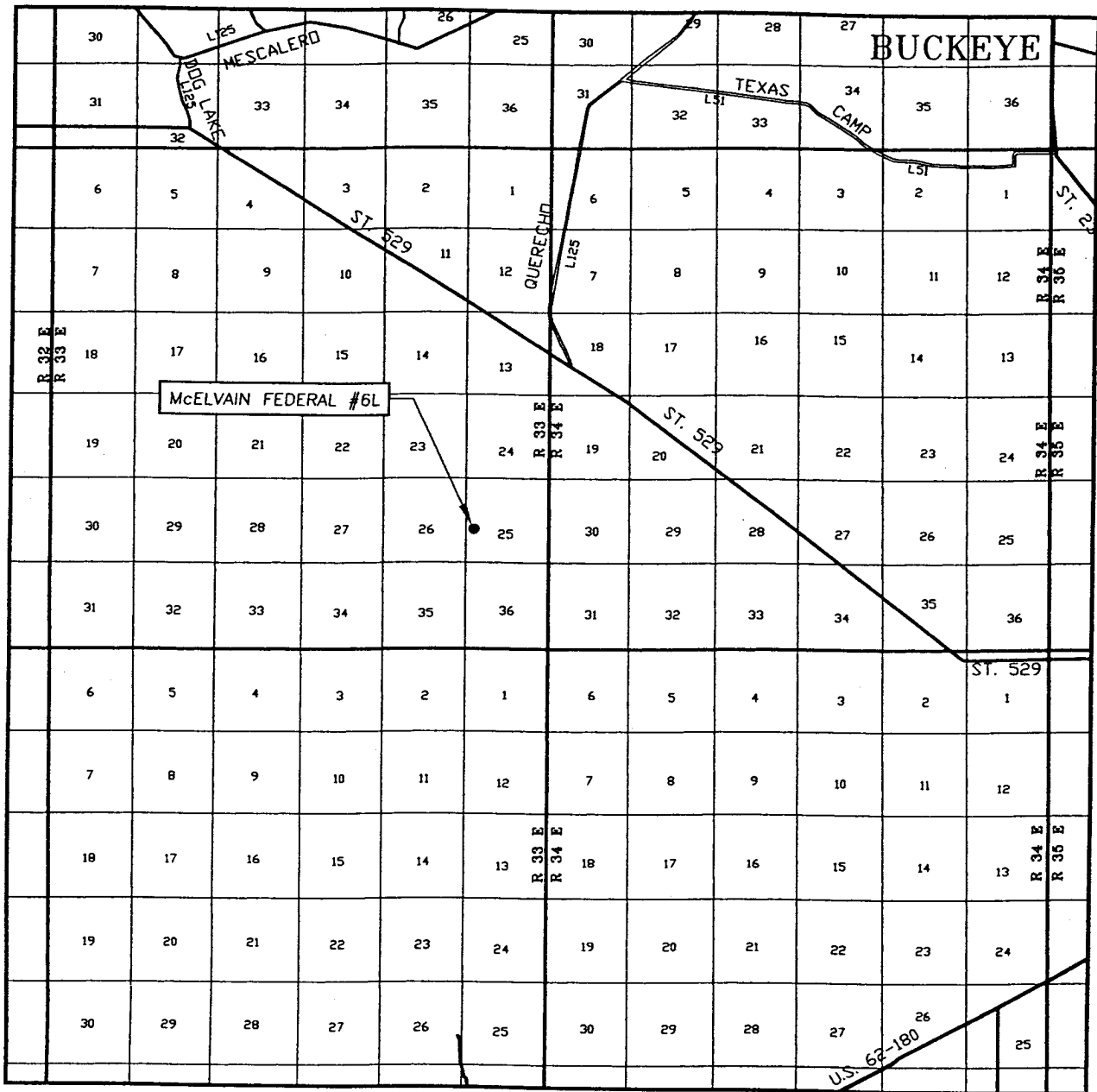

SCALE: 1" = 2 MILES

SEC. 25 TWP. 18-S RGE. 33-E

SURVEY N.M.P.M.

COUNTY LEA STATE NEW MEXICO

DESCRIPTION 2125' FSL & 515' FWL

ELEVATION 3840'

OPERATOR McELVAIN OIL & GAS PROPERTIES, INC.

LEASE McELVIN FEDERAL

