

UNITED STATES
DEPARTMENT OF THE INTERIOR
BUREAU OF LAND MANAGEMENT

OCD-HOBBS

FORM APPROVED
OMB No. 1004-0137
Expires: March 31, 2007

SUNDRY NOTICES AND REPORTS ON WELLS

Do not use this form for proposals to drill or to re-enter an abandoned well. Use Form 3160-3 (APD) for such proposals.

SUBMIT IN TRIPLICATE- Other instructions on reverse side.

1. Type of Well
☒ Oil Well ☐ Gas Well ☐ Other2. Name of Operator **Mar Oil and Gas Corp Ogrid # 151228**3a. Address **PO Box 5155 Santa Fe, NM 87502**
3b. Phone No. (include area code) **505-989-1977**4. Location of Well (Footage, Sec., T., R., M., or Survey Description)
**2310 FSL X 2310 FEL
Sec 6, T21S, R37E
Lea County, New Mexico**Date Serial No.
LC 031741 B

6. If Indian, Allottee or Tribe Name

7. If Unit or CA/Agreement, Name and/or No.
89100885608. Well Name and No.
Eumont Hardy Unit # 0469. API Well No.
30-025-0667910. Field and Pool, or Exploratory Area
EUMONT;YATES-7 RVRS-QUEEN11. County or Parish, State
Lea, New Mexico

12. CHECK APPROPRIATE BOX(ES) TO INDICATE NATURE OF NOTICE, REPORT, OR OTHER DATA

TYPE OF SUBMISSION	TYPE OF ACTION			
<input checked="" type="checkbox"/> Notice of Intent	<input type="checkbox"/> Acidize	<input type="checkbox"/> Deepen	<input type="checkbox"/> Production (Start/Resume)	<input type="checkbox"/> Water Shut-Off
<input checked="" type="checkbox"/> Subsequent Report	<input type="checkbox"/> Alter Casing	<input type="checkbox"/> Fracture Treat	<input type="checkbox"/> Reclamation	<input type="checkbox"/> Well Integrity
<input type="checkbox"/> Final Abandonment Notice	<input type="checkbox"/> Casing Repair	<input type="checkbox"/> New Construction	<input type="checkbox"/> Recomplete	<input type="checkbox"/> Other
	<input type="checkbox"/> Change Plans	<input type="checkbox"/> Plug and Abandon	<input checked="" type="checkbox"/> Temporarily Abandon	
	<input type="checkbox"/> Convert to Injection	<input type="checkbox"/> Plug Back	<input type="checkbox"/> Water Disposal	

13. Describe Proposed or Completed Operation (clearly state all pertinent details, including estimated starting date of any proposed work and approximate duration thereof. If the proposal is to deepen directionally or recompleat horizontally, give subsurface locations and measured and true vertical depths of all pertinent markers and zones. Attach the Bond under which the work will be performed or provide the Bond No. on file with BLM/BIA. Required subsequent reports shall be filed within 30 days following completion of the involved operations. If the operation results in a multiple completion or recompleat in a new interval, a Form 3160-4 shall be filed once testing has been completed. Final Abandonment Notices shall be filed only after all requirements, including reclamation, have been completed, and the operator has determined that the site is ready for final inspection.)

9/28/2006 PRESSURE TEST CASING TO 500PSI FOR 30 MINUTES - OK
WITNESS BY BUDDY HILL WITH NMOCD
PRESSURE CHART IS ATTACHED

Request TA Status

APPROVED FOR 12 MONTH PERIODENDING Nov. 1, 200714. I hereby certify that the foregoing is true and correct
Name (Printed/Typed)
Billy E. Prichard

Title Foreman

Signature

Billy E. Prichard

Date 9/30/2006

THIS SPACE FOR FEDERAL OR STATE OFFICE USE

Approved by _____
Conditions of approval, if any, are attached. Approval of this notice does not warrant or certify that the applicant holds legal or equitable title to those rights in the subject lease which would entitle the applicant to conduct operations thereon.

Title

Date

Office

APPROVED

NOV 1 2006

WESLEY W. INGRAM

Title 18 U.S.C. Section 1001 and Title 43 U.S.C. Section 1212, make it a crime for any person knowingly and willfully to make to any department or agency of the United States any false, fictitious or fraudulent statements or representations as to any matter within its jurisdiction.

(Instructions on page 2)

GWW

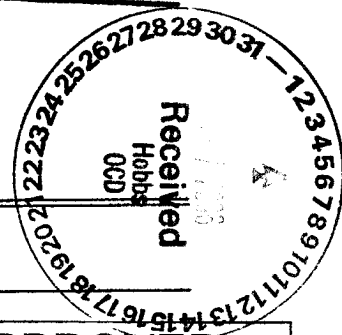

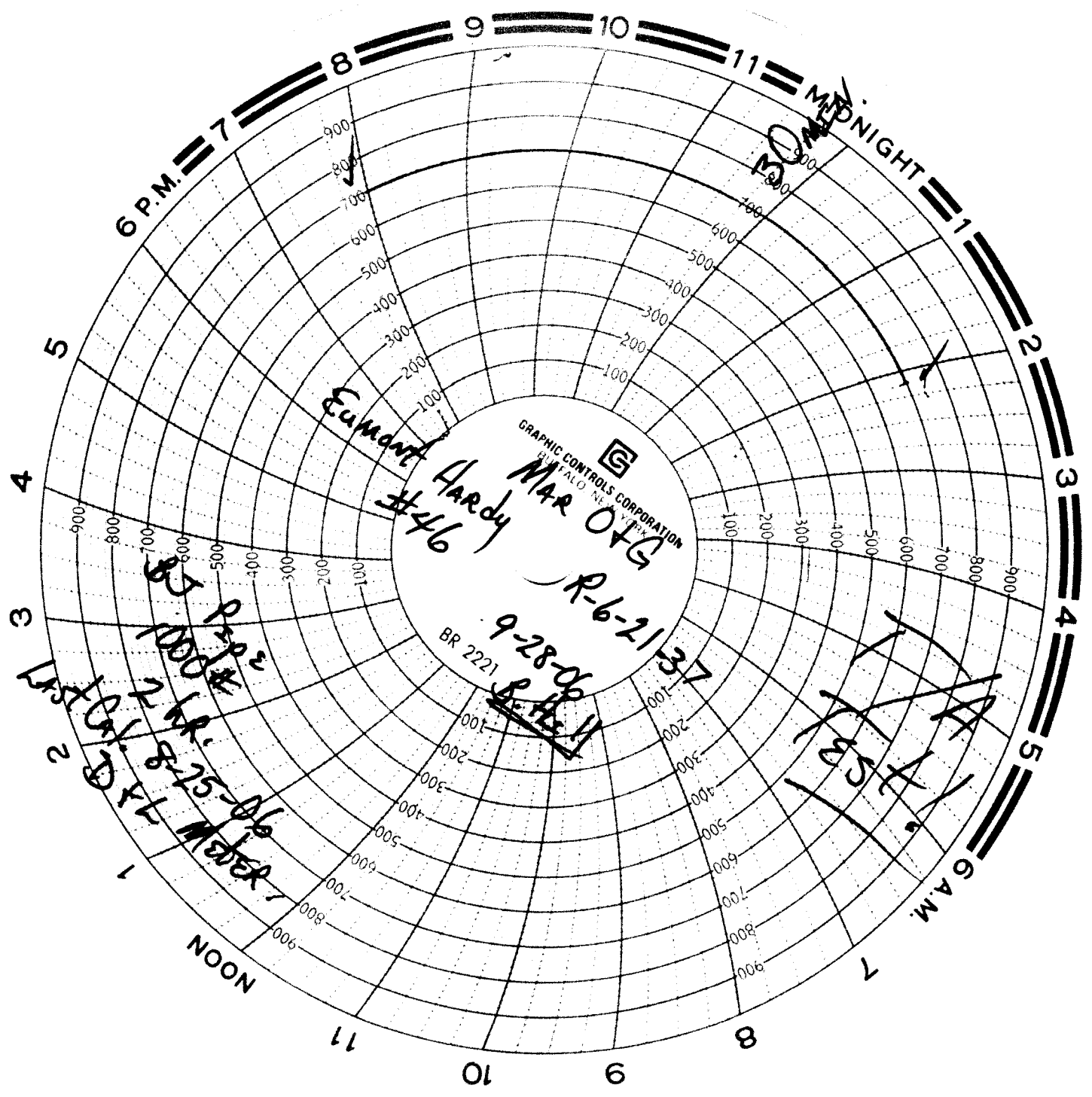

6 P.M.

MIDNIGHT

6 A.M.

NOON

GRAPHIC CONTROLS CORPORATION
BUFFALO, NEW YORK

R-6-21-37

Eumant Hardy
#46

9-28-06
BR 2221

8-25-06
Water

1/2