

District I
1625 N. French Dr., Hobbs, NM 88240
District II
1301 W. Grand Avenue, Artesia, NM 88210
District III
1000 Rio Brazos Road, Aztec, NM 87410
District IV
1220 S. St. Francis Dr., Santa Fe, NM 87505

State of New Mexico
Energy Minerals and Natural Resources

Form C-144
June 1, 2004

Oil Conservation Division
1220 South St. Francis Dr.
Santa Fe, NM 87505

For drilling and production facilities, submit to appropriate NMOCD District Office.
For downstream facilities, submit to Santa Fe office

Pit or Below-Grade Tank Registration or Closure

Is pit or below-grade tank covered by a "general plan"? Yes ☒ No ☐

Type of action: Registration of a pit or below-grade tank ☐ Closure of a pit or below-grade tank ☒

Operator: <u>Apache</u> Telephone: <u>918-491-4900</u> e-mail address: <u>seamy@leaso.net</u>	
Address: <u>6120 S. Yale Suite 1500 Tulsa, OK 74136-4224</u>	
Facility or well name: <u>E.W. Walden #15</u> API #: <u>30-025-37509</u> U/L or Qtr/Qtr <u>D</u> Sec <u>15</u> T <u>22</u> R <u>37</u>	
County: <u>Lea</u> Latitude <u>32° 23' 48"</u> Longitude <u>103 09 21</u> NAD: 1927 <input type="checkbox"/> 1983 <input type="checkbox"/>	
Surface Owner: Federal <input type="checkbox"/> State <input type="checkbox"/> Private <input checked="" type="checkbox"/> Indian <input type="checkbox"/>	
Pit Type: Drilling <input checked="" type="checkbox"/> Production <input type="checkbox"/> Disposal <input type="checkbox"/> Workover <input type="checkbox"/> Emergency <input type="checkbox"/> Lined <input checked="" type="checkbox"/> Unlined <input type="checkbox"/> Liner type: Synthetic <input checked="" type="checkbox"/> Thickness <u>12</u> mil Clay <input type="checkbox"/> Pit Volume <u>7100</u> bbl	Below-grade tank Volume: _____ bbl Type of fluid: _____ Construction material: _____ Double-walled, with leak detection? Yes <input type="checkbox"/> If not, explain why not: _____
Depth to ground water (vertical distance from bottom of pit to seasonal high water elevation of ground water.) <u>120 ft</u>	Less than 50 feet (20 points) 50 feet or more, but less than 100 feet (10 points) 100 feet or more (0 points)
Wellhead protection area: (Less than 200 feet from a private domestic water source, or less than 1000 feet from all other water sources.)	Yes (20 points) No (0 points)
Distance to surface water: (horizontal distance to all wetlands, playas, irrigation canals, ditches, and perennial and ephemeral watercourses.)	Less than 200 feet (20 points) 200 feet or more, but less than 1000 feet (10 points) 1000 feet or more (0 points)
Ranking Score (Total Points) <u>10</u>	

If this is a pit closure: (1) Attach a diagram of the facility showing the pit's relationship to other equipment and tanks. (2) Indicate disposal location: (check the onsite box if you are burying in place) onsite ☒ offsite ☐ If offsite, name of facility _____. (3) Attach a general description of remedial action taken including remediation start date and end date. (4) Groundwater encountered: No ☐ Yes ☐ If yes, show depth below ground surface _____ ft. and attach sample results. (5) Attach soil sample results and a diagram of sample locations and excavations.

Additional Comments: Plan to bury onsite. Excavate a trench adjacent to the drilling pit, line with 12 mil plastic, put contents of drilling pit in trench, cover with 20 mil plastic and 3 ft of clean soil, backfill, contain and bury.
Notify the OCD before starting and file timely notice of closing will begin soon after approval.

I hereby certify that the information above is true and complete to the best of my knowledge and belief. I further certify that the above-described pit or below-grade tank has been/will be constructed or closed according to NMOCD guidelines ☒ a general permit ☐, or an (attached) alternative OCD-approved plan ☒.

Date: 11/2/06

Printed Name/Title Eddie W Seay Agent

Signature

Eddie W Seay

Your certification and NMOCD approval of this application/closure does not relieve the operator of liability should the contents of the pit or tank contaminate ground water or otherwise endanger public health or the environment. Nor does it relieve the operator of its responsibility for compliance with any other federal, state, or local laws and/or regulations.

Approval:

Printed Name/Title CHRIS WILLIAMS / DIST. SUPV

Signature

Chris Williams

Date:

11/2/06

SECTION 15, TOWNSHIP 22 SOUTH, RANGE 37 EAST, N.M.P.M.,
LEA COUNTY, NEW MEXICO

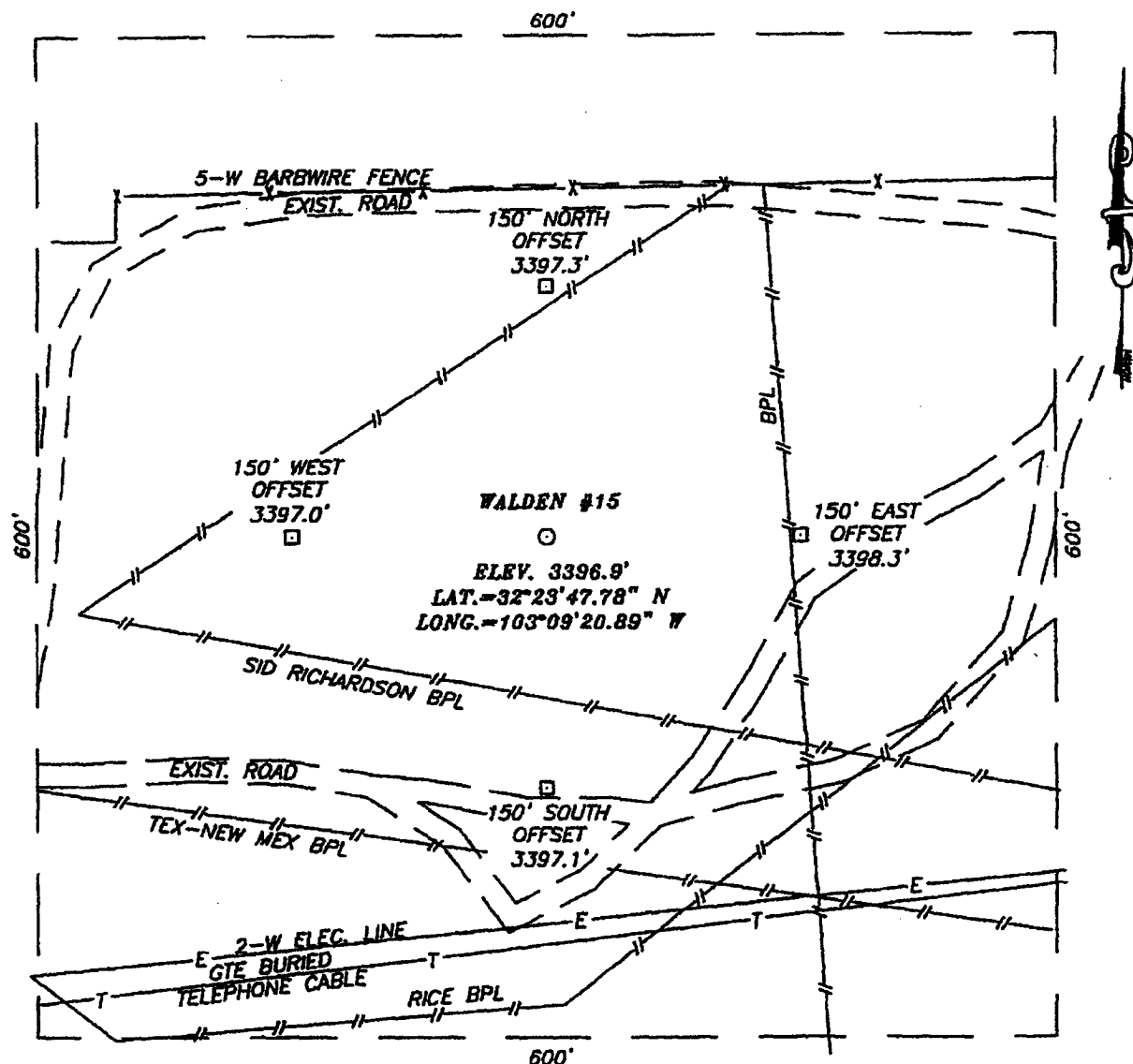

DIRECTIONS TO LOCATION

FROM THE INTERSECTION OF ST. HWY. #207
 (EUNICE LOOP) AND CO. RD. #21 (DELAWARE
 BASIN) GO SOUTH ON ST. HWY. #207 FOR
 APPROX. 0.15 MILES. TURN LEFT AND GO EAST
 APPROX. 0.2 MILES. THIS LOCATION IS APPROX.
 150' NORTH OF ROAD.

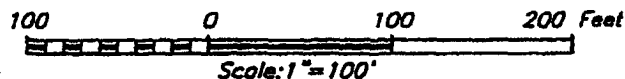

APACHE CORPORATION

WALDEN #15 WELL
 LOCATED 870 FEET FROM THE NORTH LINE
 AND 990 FEET FROM THE WEST LINE OF SECTION 15,
 TOWNSHIP 22 SOUTH, RANGE 37 EAST, N.M.P.M.,
 LEA COUNTY, NEW MEXICO.

Survey Date: 10/11/05	Sheet 1 of 1 Sheets
W.O. Number: 05.11.1418	Dr By: LA
Date: 10/12/05	Rev 1: N/A
Disk: CD#4	Scale: 1"=100'

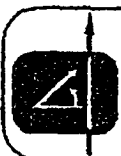

PROVIDING SURVEYING SERVICES
 SINCE 1918
JOHN WEST SURVEYING COMPANY
 412 N. DULANEY
 HOBBBS, N.M. 88240
 (505) 383-5117

New Mexico Office of the State Engineer
POD Reports and DownloadsTownship: **22S** Range: **37E** Sections: NAD27 X: Y: Zone: Search Radius: County: Basin: Number: Suffix: Owner Name: (First) (Last) ☐ Non-Domestic ☐ Domestic ☒ All

POD / Surface Data Report

Avg Depth to Water Report

Water Column Report

Clear Form

iWATERS Menu

Help

AVERAGE DEPTH OF WATER REPORT 08/22/2006

Bsn	Tws	Rng	Sec	Zone	X	Y	Wells	(Depth Water in Feet)		
								Min	Max	Avg
CP	22S	37E	05				2	79	90	85
CP	22S	37E	09				2	85	94	90
CP	22S	37E	14				1	65	65	65
CP	22S	37E	15				7	75	185	125
CP	22S	37E	18				1	190	190	190
CP	22S	37E	21				1	65	65	65
CP	22S	37E	24				1	60	60	60
CP	22S	37E	26				1	65	65	65
CP	22S	37E	27				2	52	54	53
CP	22S	37E	34				1	60	60	60

Record Count: 19