

UNITED STATES
DEPARTMENT OF THE INTERIOR
BUREAU OF LAND MANAGEMENTFORM APPROVED
OM B No. 1004-0137
Expires: March 31, 2007

SUNDRY NOTICES AND REPORTS ON WELLS

Do not use this form for proposals to drill or to re-enter an abandoned well. Use Form 3160-3 (APD) for such proposals.

SUBMIT IN TRIPLICATE - Other instructions on reverse side.

1. Type of Well
☐ Oil Well ☐ Gas Well ☒ Other2. Name of Operator
Apache Corporation3a. Address 3b. Phone No. (include area code)
6120 South Yale, Suite 1500 Tulsa OK 74136-4224 (918) 491-53624. Location of Well (Footage, Sec., T., R., M., or Survey Description)
660' FNL & 330' FEL, Sec 11, T 21S, R 37E, Unit A

5. Lease Serial No.

LC - 032096(b)

6. If Indian, Allottee or Tribe Name

7. If Unit or CA/Agreement, Name and/or No.

8. Well Name and No.

East Blinbry Drinkard Unit No. 18

9. API Well No.

30-025-06479

10. Field and Pool, or Exploratory Area

Blinbry Oil & Gas (06660)

11. County or Parish, State
Lea County, New Mexico

12. CHECK APPROPRIATE BOX(ES) TO INDICATE NATURE OF NOTICE, REPORT, OR OTHER DATA

TYPE OF SUBMISSION	TYPE OF ACTION				
<input type="checkbox"/> Notice of Intent	<input type="checkbox"/> Acidize	<input type="checkbox"/> Deepen	<input type="checkbox"/> Production (Start/Resume)	<input type="checkbox"/> Water Shut-Off	
<input checked="" type="checkbox"/> Subsequent Report	<input type="checkbox"/> Alter Casing	<input type="checkbox"/> Fracture Treat	<input type="checkbox"/> Reclamation	<input type="checkbox"/> Well Integrity	
<input type="checkbox"/> Final Abandonment Notice	<input type="checkbox"/> Casing Repair	<input type="checkbox"/> New Construction	<input type="checkbox"/> Recomplete	<input type="checkbox"/> Other	
	<input type="checkbox"/> Change Plans	<input type="checkbox"/> Plug and Abandon	<input type="checkbox"/> Temporarily Abandon		
	<input checked="" type="checkbox"/> Convert to Injection	<input type="checkbox"/> Plug Back	<input type="checkbox"/> Water Disposal		

13. Describe Proposed or Completed Operation (clearly state all pertinent details, including estimated starting date of any proposed work and approximate duration thereof. If the proposal is to deepen directionally or recompleat horizontally, give subsurface locations and measured and true vertical depths of all pertinent markers and zones. Attach the Bond under which the work will be performed or provide the Bond No. on file with BLM/BIA. Required subsequent reports shall be filed within 30 days following completion of the involved operations. If the operation results in a multiple completion or recompleat in a new interval, a Form 3160-4 shall be filed once testing has been completed. Final Abandonment Notices shall be filed only after all requirements, including reclamation, have been completed, and the operator has determined that the site is ready for final inspection.)

Pursuant to NMOCD Order No. ~~R-1234~~ Case No. ~~19508~~, Waterflood Project

7/31/06 MIRU. POOH with prod equipment.

8/02/06 Clean out well. Load and test casing to 500 psi, ok.

8/03/06 Acidize Blinbry (5758 - 5852') with 4000 gals 15% NeFe and 3000 gals 15% NeFe with salt block.

8/04/06 RIH with injection packer and tubing. Set packer @ 5670'.

8/10/06 Lobo Trucking performed MIT. Signed chart attached.

OPER. OGRID NO. 873

PROPERTY NO. 35023

POOL CODE 22900

EFF. DATE 8/4/06

API NO. 30-025-06479

14. I hereby certify that the foregoing is true and correct
Name (Printed/Typed)

Elaine Linton

Title Engineering Technician

Signature

Date 11/02/2006

THIS SPACE FOR FEDERAL OR STATE OFFICE USE

Approved by

Title

SUPERVISOR/GENERAL MANAGER

Date

Conditions of approval, if any, are attached. Approval of this notice does not constitute a guarantee or warranty. The applicant certifies that the applicant holds legal or equitable title to those rights in the subject lease which would entitle the applicant to conduct operations thereon.

Office

NOV 14 2006

Title 18 U.S.C. Section 1001 and Title 43 U.S.C. Section 1212, make it a crime for any person knowingly and willfully to make to any department or agency of the United States any false, fictitious or fraudulent statements or representations as to any matter within its jurisdiction.

(Instructions on page 2)

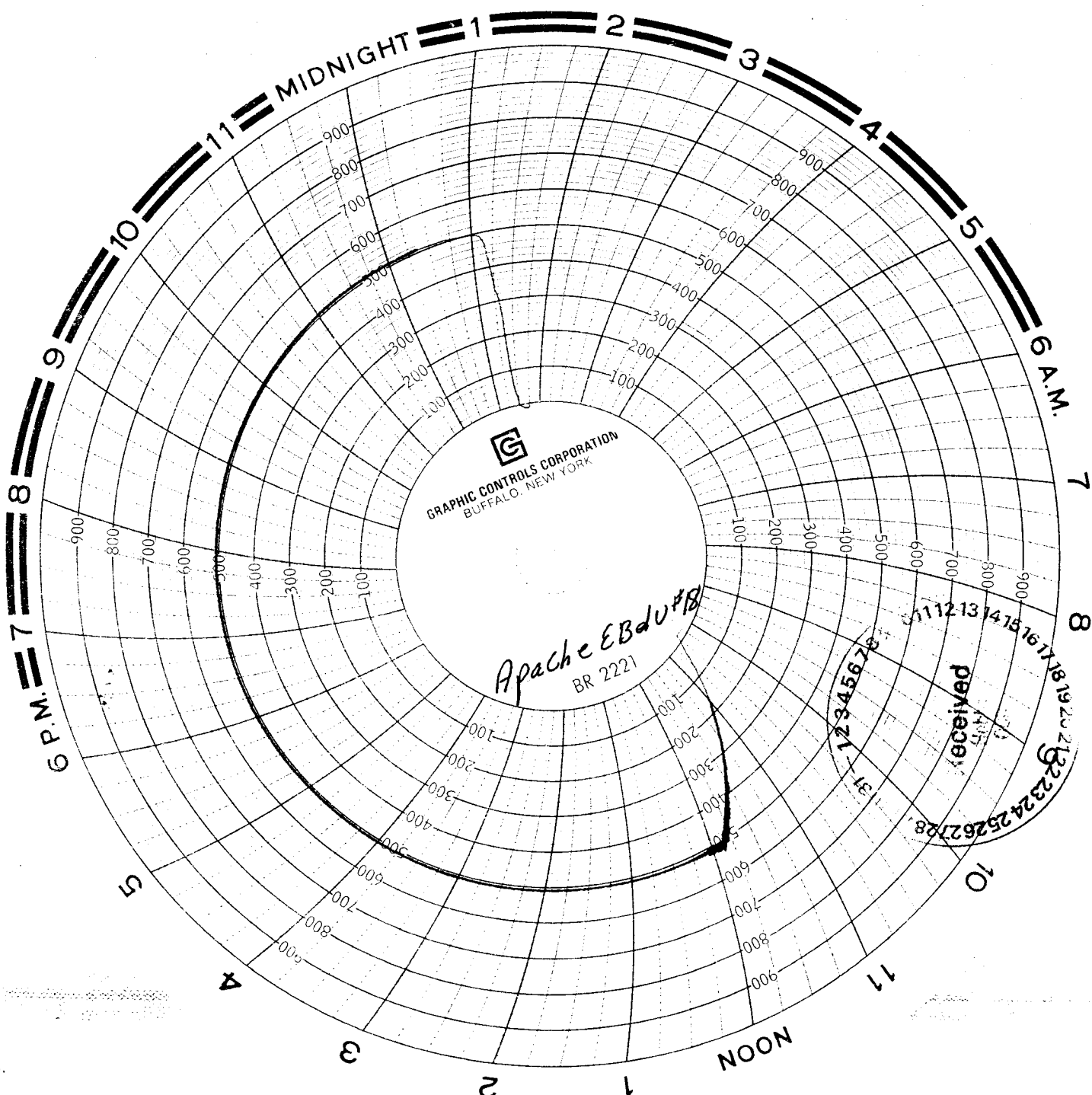

GRAPHIC CONTROLS CORPORATION
BUFFALO, NEW YORK

Apache EBDU#B
BR 2221

11 12 13 14 15 16 17 18 19 20 21 22 23 24 25 26 27 28

received

Calibration Date: 6/13/06
Serial # 1921 unit #6
Lobo Trucking
Date 8-10-06
Ale Numbert
Hoeche
EBdU #18