

Submit 3 Copies To Appropriate District Office  
District I  
1625 N. French Dr., Hobbs, NM 88240  
District II  
1301 W. Grand Ave., Artesia, NM 88210  
District III  
1000 Rio Brazos Rd., Aztec, NM 87410  
District IV  
1220 S. St. Francis Dr., Santa Fe, NM 87505

State of New Mexico  
Energy, Minerals and Natural Resources

Form C-103  
May 27, 2004

OIL CONSERVATION DIVISION  
1220 South St. Francis Dr.  
Santa Fe, NM 87505

WELL API NO.	30-025-06566
5. Indicate Type of Lease STATE <input type="checkbox"/> FEE <input checked="" type="checkbox"/>	
6. State Oil & Gas Lease No.	
7. Lease Name or Unit Agreement Name East Blinebry Drinkard Unit	
8. Well Number	53
9. OGRID Number	00873
10. Pool name or Wildcat <i>Eunice Blinebry Oil &amp; Gas (06660)</i> <i>Tabb-Drinkard N</i>	<i>&lt;22900&gt;</i>
11. Elevation (Show whether DR, RKB, RT, GR, etc.) 3435'	
Pit or Below-grade Tank Application <input type="checkbox"/> or Closure <input type="checkbox"/>	
Pit type _____ Depth to Groundwater _____ Distance from nearest fresh water well _____ Distance from nearest surface water _____	
Pit Liner Thickness: _____ mil Below-Grade Tank: Volume _____ bbls; Construction Material _____	

**SUNDRY NOTICES AND REPORTS ON WELLS**  
(DO NOT USE THIS FORM FOR PROPOSALS TO DRILL OR TO DEEPEN OR PLUG BACK TO A DIFFERENT RESERVOIR. USE "APPLICATION FOR PERMIT" (FORM C-101) FOR SUCH PROPOSALS.)

1. Type of Well: Oil Well ☐ Gas Well ☐ Other ☐

2. Name of Operator  
Apache Corporation

3. Address of Operator 6120 South Yale, Suite 1500  
Tulsa, OK 74136-4224

4. Well Location  
Unit Letter C : 660 feet from the North line and 1650 feet from the West line  
Section 13 Township 21S Range 37E NMPM County Lea

11. Elevation (Show whether DR, RKB, RT, GR, etc.)  
3435'

12. Check Appropriate Box to Indicate Nature of Notice, Report or Other Data

<b>NOTICE OF INTENTION TO:</b>		<b>SUBSEQUENT REPORT OF:</b>	
PERFORM REMEDIAL WORK <input type="checkbox"/>	PLUG AND ABANDON <input type="checkbox"/>	REMEDIAL WORK <input type="checkbox"/>	ALTERING CASING <input type="checkbox"/>
TEMPORARILY ABANDON <input type="checkbox"/>	CHANGE PLANS <input type="checkbox"/>	COMMENCE DRILLING OPNS. <input type="checkbox"/>	P AND A <input type="checkbox"/>
PULL OR ALTER CASING <input type="checkbox"/>	MULTIPLE COMPL <input type="checkbox"/>	CASING/CEMENT JOB <input type="checkbox"/>	
OTHER: <input type="checkbox"/>		OTHER: Convert to Injector <input checked="" type="checkbox"/>	

13. Describe proposed or completed operations. (Clearly state all pertinent details, and give pertinent dates, including estimated date of starting any proposed work). SEE RULE 1103. For Multiple Completions: Attach wellbore diagram of proposed completion or recompletion.

Persuant to NMOCD Order No. R-12394, Case No. 13503 Waterflood Project

7/12/06 MIRU. POOH LD prod equipment.  
7/13-21/06 Clean out well and repair braden head.  
7/24/06 Acidize Blinebry (5702 - 5888') with 3000 gals 15% NEFE with salt block.  
7/25/06 RIH with injection packer and tubing. Set packer @ 5624'.  
8/10/06 Lobo Trucking performed MIT. Signed chart attached.

OPER. OGRID NO. 873  
PROPERTY NO. 35023  
POOL CODE 22900  
EFF. DATE 8/10/06  
API NO. 30-025-06566

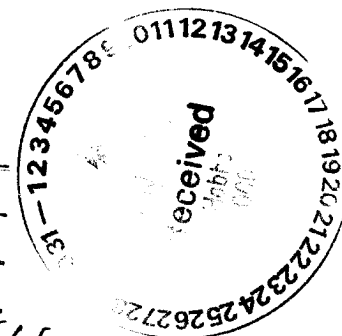

I hereby certify that the information above is true and complete to the best of my knowledge and belief. I further certify that any pit or below-grade tank has been/will be constructed or closed according to NMOCD guidelines ☐, a general permit ☐ or an (attached) alternative OCD-approved plan ☐.

SIGNATURE Elaine Linton TITLE Engineering Technician DATE 11/02/2006

Type or print name Elaine Linton  
For State Use Only

E-mail address: elaine.linton@apachecorp.com Telephone No. (918)491-5362

APPROVED BY: Chris Williams TITLE \_\_\_\_\_  
Conditions of Approval (if any):

NOV 14 2006  
OC DISTRICT SUPERVISOR/GENERAL DATA

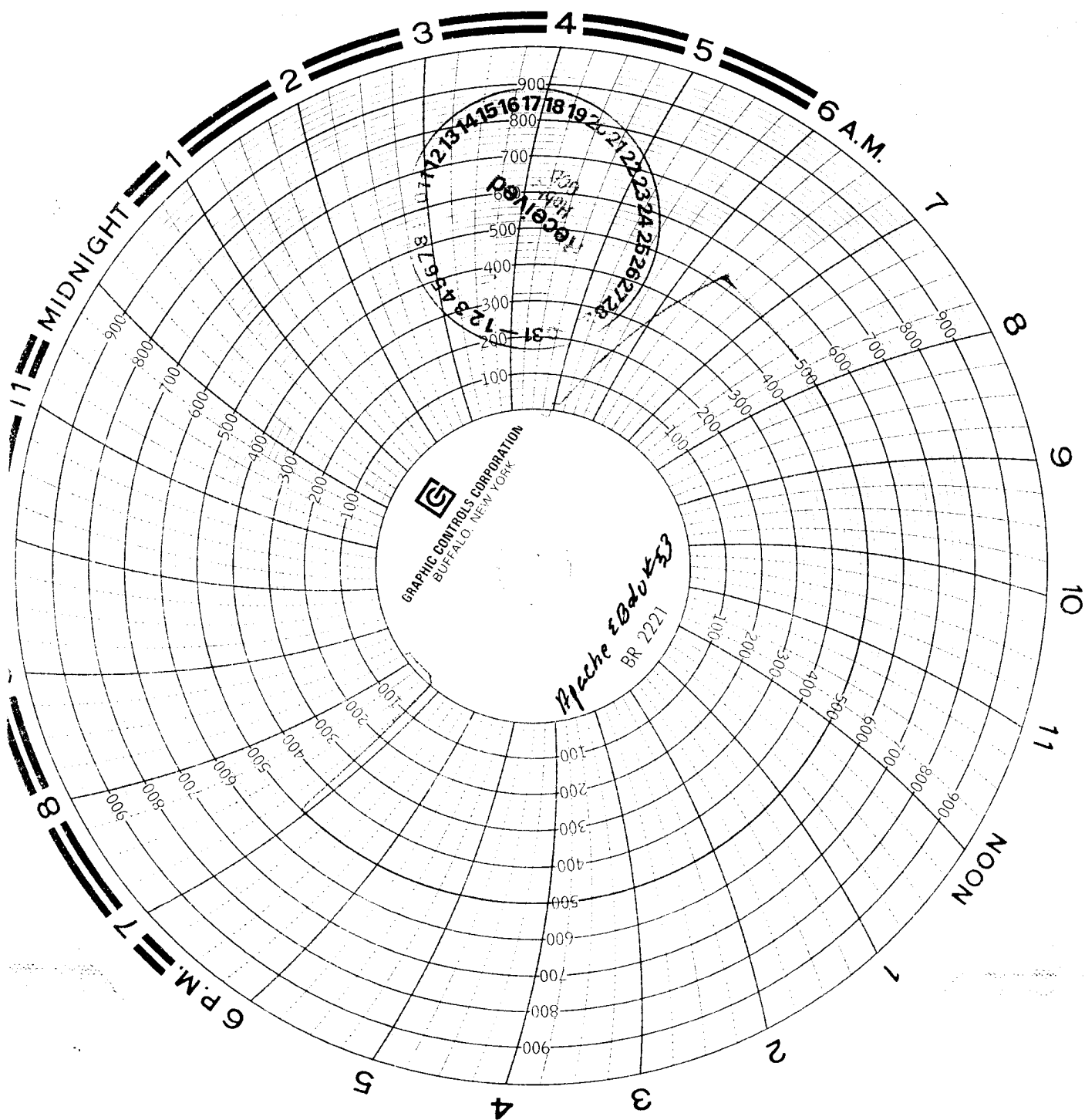

Apache #53  
Calibration Date: 6/13/06  
Serial # 1921 Unit # 6  
Lobo Trucking  
Date: 8/10/06  
30 min chart  
All Records