

State of New Mexico
Energy, Minerals and Natural Resources Department

Form C-103
Revised 5-27-2004

FILE IN TRIPLICATE

OIL CONSERVATION DIVISION

DISTRICT I
1625 N. French Dr., Hobbs, NM 88240

1220 South St. Francis
Santa Fe, NM 87501

DISTRICT II
1301 W. Grand Ave., Artesia, NM 88210

DISTRICT III
1000 Rio Brazos Rd., Aztec, NM 87410

SUNDRY NOTICES AND REPORTS ON WELLS (DO NOT USE THIS FORM FOR PROPOSALS TO DRILL OR TO DEEPEN OR PLUG BACK TO A DIFFERENT RESERVOIR. USE "APPLICATION FOR PERMIT" (Form C-101) for such proposals.)		WELL API NO. 30-025-07538
1. Type of Well: Oil Well <input type="checkbox"/> Gas Well <input type="checkbox"/> Other <input checked="" type="checkbox"/> Injector		5. Indicate Type of Lease STATE <input checked="" type="checkbox"/> FEE <input type="checkbox"/>
2. Name of Operator Occidental Permian Ltd.		6. State Oil & Gas Lease No.
3. Address of Operator HCR 1 Box 90 Denver City, TX 79323		7. Lease Name or Unit Agreement Name North Hobbs (G/SA) Unit
4. Well Location Unit Letter <u>J</u> : <u>2310</u> Feet From The <u>South</u> <u>2310</u> Feet From The <u>East</u> Line Section <u>32</u> Township <u>18-S</u> Range <u>38-E</u> NMPM Lea County		8. Well No. <u>331</u>
11. Elevation (Show whether DF, RKB, RT GR, etc.) 3638' GL		9. OGRID No. <u>157984</u>
Pit or Below-grade Tank Application <input type="checkbox"/> or Closure <input type="checkbox"/> Pit Type _____ Depth of Ground Water _____ Distance from nearest fresh water well _____ Distance from nearest surface water _____ Pit Liner Thickness _____ mil Below-Grade Tank: Volume _____ bbls; Construction Material _____		10. Pool name or Wildcat <u>Hobbs (G/SA)</u>

12. Check Appropriate Box to Indicate Nature of Notice, Report, or Other Data			
NOTICE OF INTENTION TO:		SUBSEQUENT REPORT OF:	
PERFORM REMEDIAL WORK <input type="checkbox"/>	PLUG AND ABANDON <input type="checkbox"/>	REMEDIAL WORK <input type="checkbox"/>	ALTERING CASING <input type="checkbox"/>
TEMPORARILY ABANDON <input type="checkbox"/>	CHANGE PLANS <input type="checkbox"/>	COMMENCE DRILLING OPNS. <input type="checkbox"/>	PLUG & ABANDONMENT <input type="checkbox"/>
PULL OR ALTER CASING <input type="checkbox"/>	Multiple Completion <input type="checkbox"/>	CASING TEST AND CEMENT JOB <input type="checkbox"/>	
OTHER: _____ <input type="checkbox"/>		OTHER: <u>Upgrade equipment for gas injection</u> <input checked="" type="checkbox"/>	

13. Describe Proposed or Completed Operations (Clearly state all pertinent details, and give pertinent dates, including estimated date of starting any proposed work) SEE RULE 1103. For Multiple Completions: Attach wellbore diagram of proposed completion or recompletion.
- RUPU & RU. Test casing to 800 PSI. Unset packer & POOH w/tbg & pkr. RUPU 10/03/06 RDPU 11/02/06
 - RIH w/5" casing scraper to 3932'.
 - RIH w/CIBP for 5" casing set @3932'.
 - RIH w/RBP set @2093'. Load & test casing & plug to 500 PSI/held OK. Dump 1 sx of sand on plug. RDPU. TA well.
 - MIRUPU & RU.
 - Wash sand off of RBP. Release and POOH w/tbg & RBP.
 - RIH w/bit & drill collars to 3900'
 - Drill out CIBP @3932' & push to bottom @4220'. Circ clean.
 - RIH with 5" Uni-6 pkr w/1.875 "F" nipple on 129 jts of 2-7/8" Duoline 20 tbg. Set pkr @4042'.
 - Test casing to 600 PSI for 30 minutes and chart for NMOCD.
 - RDPU & RU. Clean location. With completion of this work, CO2 gas injection will commence under Division Order R-6199-B.

I hereby certify that the information above is true and complete to the best of my knowledge and belief. I further certify that any pit or below-grade tank has been/will be constructed or

closed according to NMOCD guidelines ☐ , a general permit ☐ or an (attached) alternative OCD-approved plan ☐

SIGNATURE Mendy A. Johnson TITLE Administrative Associate DATE 11/08/2006
TYPE OR PRINT NAME Mendy A. Johnson E-mail address: mendy_johnson@oxy.com TELEPHONE NO. 806-592-6280

For State Use Only

APPROVED BY Hayden Wink TITLE OC FIELD REPRESENTATIVE II/STAFF MANAGER DATE NOV 17 2006
CONDITIONS OF APPROVAL IF ANY:

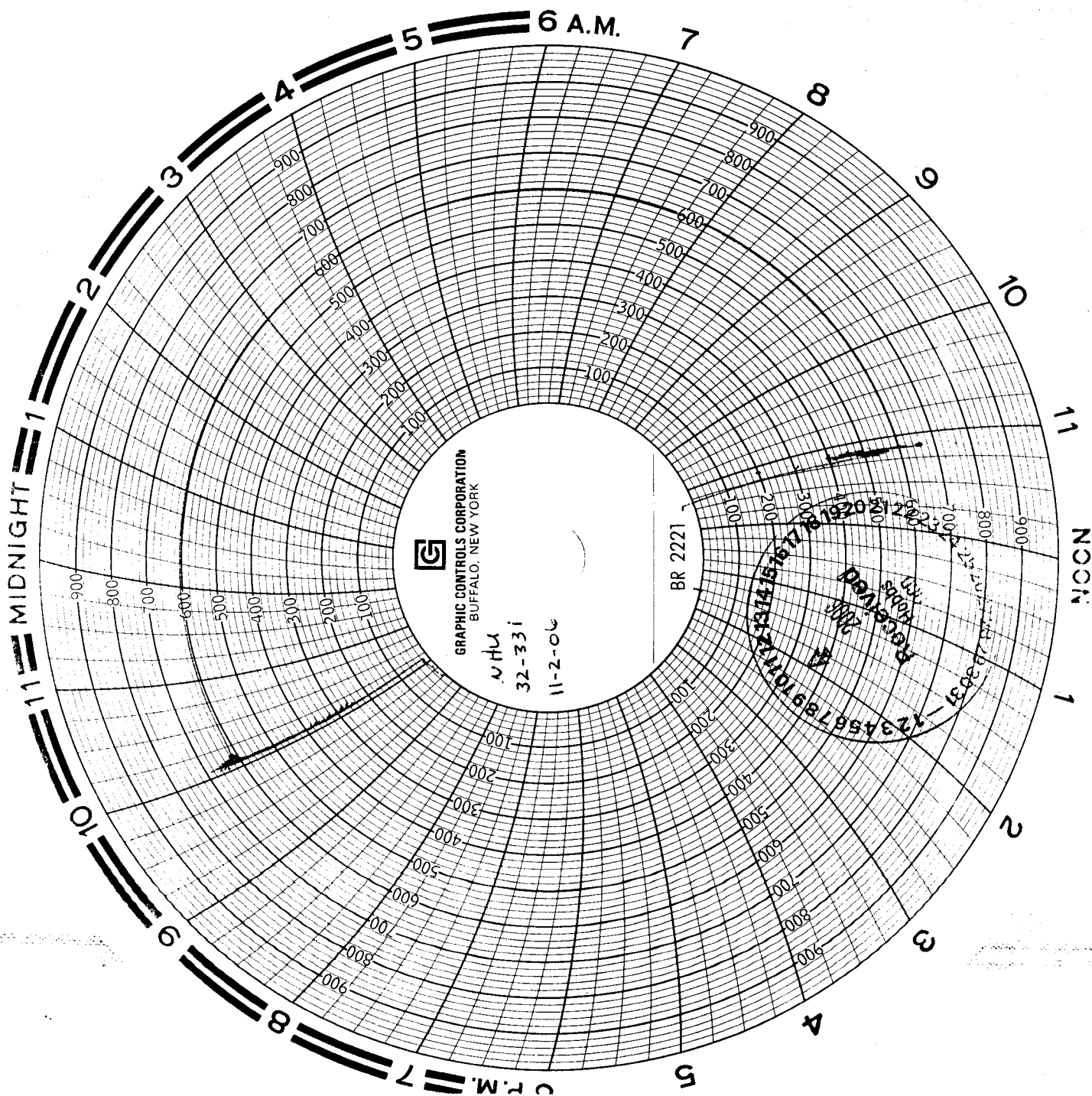

Wtu-32-331

Ben
Ser # 3219
11-2-06
30-min chart.
Smith.