

Submit 3 Copies To Appropriate District
Office
District I
1625 N. French Dr., Hobbs, NM 88240
District II
1301 W. Grand Ave., Artesia, NM 88210
District III
1000 Rio Brazos Rd., Aztec, NM 87410
District IV
1220 S. St. Francis Dr., Santa Fe, NM
87505

State of New Mexico
Energy, Minerals and Natural Resources

Form C-103
May 27, 2004

OIL CONSERVATION DIVISION
1220 South St. Francis Dr.
Santa Fe, NM 87505

WELL API NO. 30-025-34577
5. Indicate Type of Lease STATE <input checked="" type="checkbox"/> FEE <input type="checkbox"/>
6. State Oil & Gas Lease No.
7. Lease Name or Unit Agreement Name Caballo 9 State
8. Well Number 1
9. OGRID Number 6137
10. Pool name or Wildcat Antelope Ridge, Atoka

SUNDRY NOTICES AND REPORTS ON WELLS
(DO NOT USE THIS FORM FOR PROPOSALS TO DRILL OR TO DEEPEN OR PLUG BACK TO A
DIFFERENT RESERVOIR. USE "APPLICATION FOR PERMIT" (FORM C-101) FOR SUCH
PROPOSALS.)

1. Type of Well: Oil Well ☒ Gas Well ☐ Other

2. Name of Operator
Devon Energy Production Company, LP

3. Address of Operator
P. O. Box 250 - Artesia, NM 88211-0250

4. Well Location

Unit Letter E; 1650 feet from the North line and 660 feet from the West line

Section 9 Township 23S Range 34E NMPM Lea County

11. Elevation (Show whether DR, RKB, RT, GR, etc.)

Pit or Below-grade Tank Application ☐ or Closure ☐

Pit type _____ Depth to Groundwater _____ Distance from nearest fresh water well _____ Distance from nearest surface water _____

Pit Liner Thickness: _____ mil Below-Grade Tank: Volume _____ bbls; Construction Material _____

12. Check Appropriate Box to Indicate Nature of Notice, Report or Other Data

NOTICE OF INTENTION TO:

PERFORM REMEDIAL WORK ☐ PLUG AND ABANDON ☐
TEMPORARILY ABANDON ☐ CHANGE PLANS ☐
PULL OR ALTER CASING ☐ MULTIPLE COMPL ☐

OTHER: Install a 50' tower on location ☒

SUBSEQUENT REPORT OF:

REMEDIAL WORK ☐ ALTERING CASING ☐
COMMENCE DRILLING OPNS. ☐ P AND A ☐
CASING/CEMENT JOB ☐

OTHER: ☐

13. Describe proposed or completed operations. (Clearly state all pertinent details, and give pertinent dates, including estimated date of starting any proposed work). SEE RULE 1103. For Multiple Completions: Attach wellbore diagram of proposed completion or recompletion.

Devon Energy Production Company respectfully requests approval to erect a 50' tower on the pad of this location. The tower is to be constructed according to the attached prints provided. The tower is to be located on the east side of the portable office which currently stands on location.

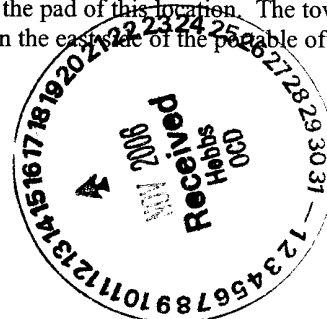

I hereby certify that the information above is true and complete to the best of my knowledge and belief. I further certify that any pit or below-grade tank has been/will be constructed or closed according to NM OCD guidelines ☐, a general permit ☐ or an (attached) alternative OCD-approved plan ☐.

SIGNATURE Danny Nolen TITLE Systems Tech DATE November 10, 2006

Type or print name Danny Nolen E-mail address: danny.nolen@dvnm.com Telephone No. 505-748-3371

For State Use Only

APPROVED BY: Gary W. Wink TITLE

Conditions of Approval (if any):

OC FIELD REPRESENTATIVE II/STAFF MANAGER
DATE NOV 17 2006

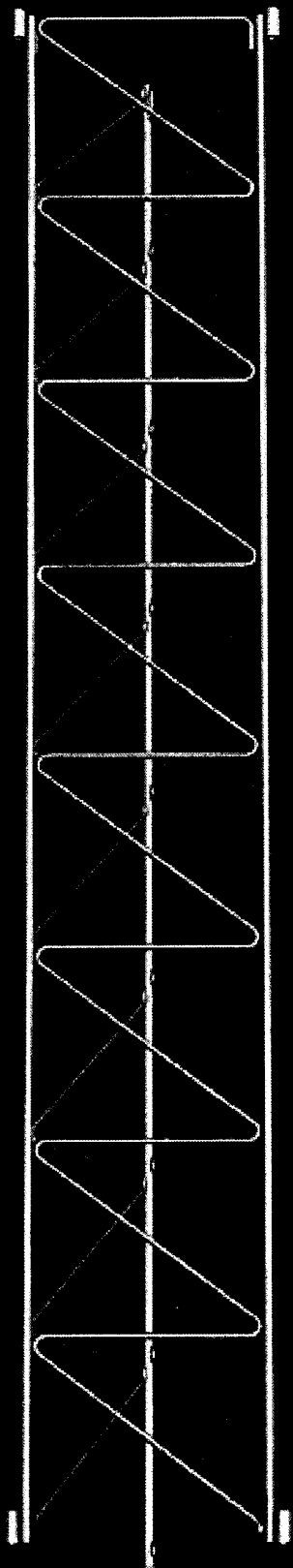

***SUPER* TITAN**

GUYED

*A stronger, cost-effective
alternative to 45/55/65G series*

- Just one Tylon section replaces all three Rohn - 45/55/65G!
- Solid rod legs, not hollow tubes
- Familiar welded S-bracing
- Guyed to 480' tall
- Bracketed to 100'
- Free-standing to 70'

Foundation Details: Self-Support

Self Supported
Tower up to 60'
without using
guy lines for
stabalization

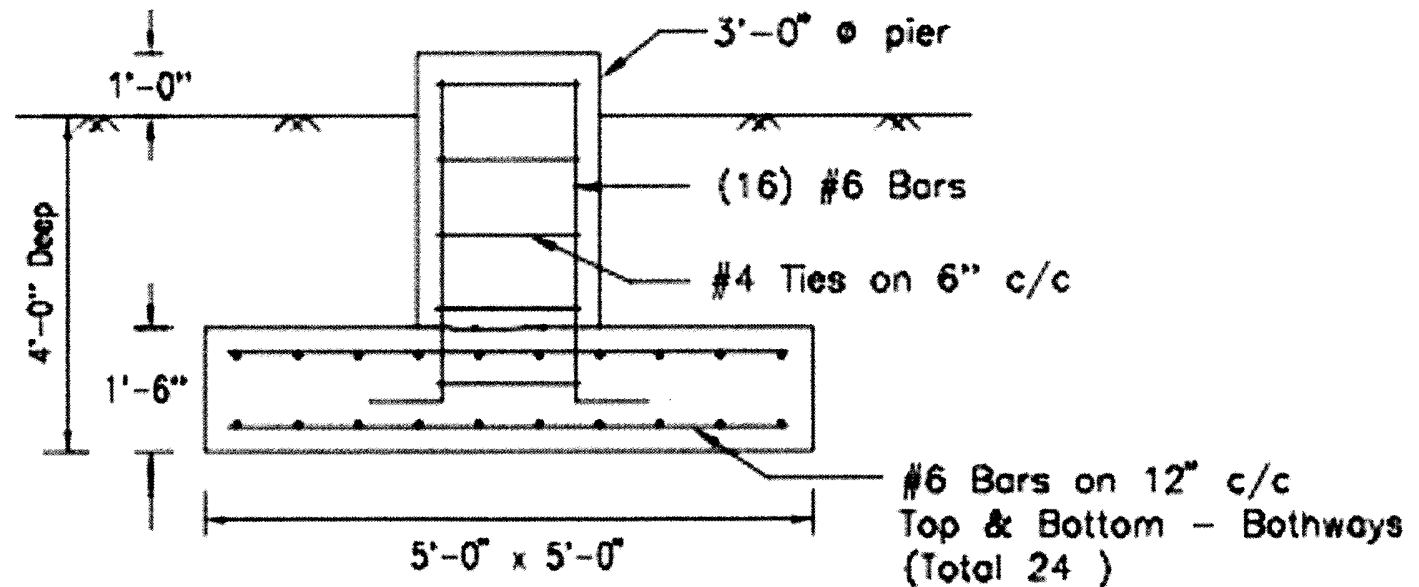

Nolen, Danny

From: Jim Johnston [jim@jts.net]
Sent: Friday, November 03, 2006 3:10 PM
To: Nolen, Danny
Cc: Nolen, Danny; Cunningham, Tom; Adrian Barboza; Tim Lane
Subject: Tower Foundation

Attachments: STG-1page.pdf; pastedGraphic.pdf; pastedGraphic.pdf



STG-1page.pdf (120 KB) pastedGraphic.pdf (30 KB) pastedGraphic.pdf (159 KB)

Danny,

Thanks for helping us find someone to help with the foundation and concrete for a tower at Cabello.

Attached are some details.

The foundation detail shows a pad/pier foundation for the self standing STG tower with a 5' x 5' x 18" pad and a 3' pier. Most times it's easier to square the hole off and pour one block of 5 x 5 x 5 than to form the pier and pour it separately.

Our troops can come out with the tower sections, rebar, etc.

We can probably do this with one trip, depending on the timing. If the hole is dug and concrete scheduled.

1st day, set the 1st 10' tower section in the hole and pour the concrete at Cabello 2nd day, pull the equipment off of Loco Hills and Artesia Rental tower 3rd day, install the equipment to 270-300' on Antelope Ridge Tower 4th day (late) stack the additional tower sections on Cabello, install the dish and align.

Look this over and let me know what you think.

Jim