

UNITED STATES
DEPARTMENT OF THE INTERIOR
BUREAU OF LAND MANAGEMENT

OCD-HOBBS

FORM APPROVED
OMB No. 1004-0135
Expires January 31, 2004

SUNDRY NOTICES AND REPORTS ON WELLS

Do not use this form for proposals to drill or re enter an abandoned well. Use Form 3160-3 (APD) for such proposals.

SUBMIT IN TRIPLICATE - Other instructions on reverse side

1. Type of Well

☒ Oil Well ☐ Gas Well ☐ Other

2. Name of Operator

Yates Drilling Company

3a. Address

105 S. 4th Str., Artesia, NM 88210

3b. Phone No. (include area code)

505-748-8666

4. Location of Well (Footage, Sec., T., R., M., OR Survey Description)

1980' FNL & 660' FWL Section 30-19S-32E

5. Lease Serial No.

NM-040697 0107697

6. If Indian, Allottee or Tribe Name

7. If Unit or CA/Agreement, Name and/or No.

8. Well Name and No.

Gecko Federal #1

9. API Well No.

30-025-32678

10. Field and Pool, or Exploratory Area

Lusk Yates-Seven Rivers

11. County or Parish, State

Lea Co., NM

12. CHECK APPROPRIATE BOX(ES) TO INDICATE NATURE OF NOTICE, REPORT, OR OTHER DATA

TYPE OF SUBMISSION	TYPE OF ACTION			
<input type="checkbox"/> Notice of Intent	<input type="checkbox"/> Acidize	<input type="checkbox"/> Deepen	<input type="checkbox"/> Production (Start/Resume)	<input type="checkbox"/> Water Shut-Off
<input type="checkbox"/> Subsequent Report	<input type="checkbox"/> Alter Casing	<input type="checkbox"/> Fracture Treat	<input type="checkbox"/> Reclamation	<input type="checkbox"/> Well Integrity
<input type="checkbox"/> Final Abandonment Notice	<input type="checkbox"/> Casing Repair	<input type="checkbox"/> New Construction	<input type="checkbox"/> Recomplete	<input checked="" type="checkbox"/> Other <u>Site</u>
	<input type="checkbox"/> Change Plans	<input type="checkbox"/> Plug and Abandon	<input type="checkbox"/> Temporarily Abandon	<u>Security Diagram</u>
	<input type="checkbox"/> Convert to Injection	<input type="checkbox"/> Plug Back	<input type="checkbox"/> Water Disposal	

13. Describe Proposed or Completed Operation (clearly state all pertinent details, including estimated starting date of any proposed work and approximate duration thereof. If the proposal is to deepen directionally or recompleate horizontally, give subsurface locations and measured and true vertical depths of all pertinent markers and zones. Attach the Bond under which the work will be performed or provide the Bond No. on file with BLM/BIA. Required subsequent reports shall be filed within 30 days following completion of the involved operations. If the operation results in a multiple completion or recompleation in a new interval, a Form 3160-4 shall be filed once testing has been completed. Final Abandonment Notices shall be filed only after all requirements, including reclamation, have been completed, and the applicant has determined that the site is ready for final inspection.)

Please find attached the site Security Diagram.
Please stamp and return one copy of the diagram for our files.

Accepted for Record Purpose
Approval Subject to Onsite Inspection.
Date: NOV 16 2006

/s/ Linda Denniston

14. I hereby certify that the foregoing is true and correct

Name (Printed/Typed)

Hilda F. Moreno

Title

Operations Tech

Signature

Hilda F. Moreno

Date

11/6/2006

THIS SPACE FOR FEDERAL OR STATE OFFICE USE

Approved by

Title

Date

Conditions of approval, if any, are attached. Approval of this notice does not warrant or certify that the applicant holds legal or equitable title to those rights in the subject lease which would entitle the applicant to conduct operations thereon.

Office

Title 18 U.S.C. Section 1001 and Title 43 U.S.C. Section 1212, make it a crime for any person knowingly and willfully to make to any department or agency of the United States any false, fictitious or fraudulent statements or representations as to any matter within its jurisdiction



YATES DRILLING COMPANY

Sight Security Diagram

Gecko Federal #1

30-025-32678

NM-010697

Section 30-19S-30E

Lea Co., NM

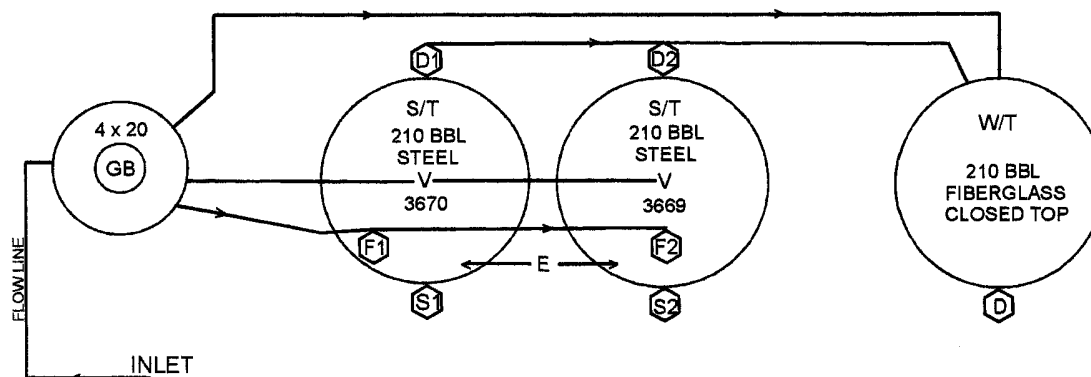

Production phase. All drain valves, D1 & D2, and all sales valves, S1 & S2, sealed & closed.

Sales phase. The tank from which sales are being made will be isolated by sealing closed the drain valve, fill valve and the equalizer valve during sales.

Draining phase. The tank being drained will be isolated by sealing closed the sales valve, fill valve, equalizer valve and the drain valves on the other tanks.

Drain valve on water tank not sealed.