

Submit 3 Copies To Appropriate District Office
District I
1625 N. French Dr., Hobbs, NM 88240
District II
1301 W. Grand Ave., Artesia, NM 88210
District III
1000 Rio Brazos Rd., Aztec, NM 87410
District IV
1220 S. St. Francis Dr., Santa Fe, NM 87505

State of New Mexico
Energy, Minerals and Natural Resources

Form C-103
May 27, 2004

OIL CONSERVATION DIVISION
1220 South St. Francis Dr.
Santa Fe, NM 87505

WELL API NO. 3002509156
5. Indicate Type of Lease STATE <input checked="" type="checkbox"/> FEE <input checked="" type="checkbox"/>
6. State Oil & Gas Lease No. 34227
7. Lease Name or Unit Agreement Name Seven Rivers Queen Unit
8. Well Number 27
9. OGRID Number 220420
10. Pool name or Wildcat Seven Rivers Queen

SUNDRY NOTICES AND REPORTS ON WELLS
(DO NOT USE THIS FORM FOR PROPOSALS TO DRILL OR TO DEEPEN OR PLUG BACK TO A DIFFERENT RESERVOIR. USE "APPLICATION FOR PERMIT" (FORM C-101) FOR SUCH PROPOSALS.)

1. Type of Well: Oil Well ☐ Gas Well ☒ Other - Injection

2. Name of Operator

Arena Resources Inc.

3. Address of Operator

4920 S. Lewis, Suite 107, Tulsa, OK 74105

4. Well Location

Unit Letter E : 1980 feet from the North line and 660 feet from the West line

Section 35 Township 22S Range 36E NMPM Lea County

11. Elevation (Show whether DR, RKB, RT, GR, etc.)

Pit or Below-grade Tank Application ☐ or Closure ☐

Pit type _____ Depth to Groundwater _____ Distance from nearest fresh water well _____ Distance from nearest surface water _____

Pit Liner Thickness: _____ mil Below-Grade Tank: Volume _____ bbls; Construction Material _____

12. Check Appropriate Box to Indicate Nature of Notice, Report or Other Data

NOTICE OF INTENTION TO:

PERFORM REMEDIAL WORK ☐ PLUG AND ABANDON ☐

TEMPORARILY ABANDON ☐ CHANGE PLANS ☐

PULL OR ALTER CASING ☐ MULTIPLE COMPL ☐

OTHER: ☐

SUBSEQUENT REPORT OF:

REMEDIAL WORK ☒ ALTERING CASING ☐

COMMENCE DRILLING OPNS. ☐ P AND A ☐

CASING/CEMENT JOB ☐

OTHER: ☐

13. Describe proposed or completed operations. (Clearly state all pertinent details, and give pertinent dates, including estimated date of starting any proposed work). SEE RULE 1103. For Multiple Completions: Attach wellbore diagram of proposed completion or recompletion.

11-21-06 MI RU DDU COOH with tbq and pkr. Pkr showed rubber failure. GIH with new ADI Injection packer on 2 3/8 IPC tbq. to 3599.23'. Pump packer fluid. Set packer. Run chart. Buddy Hill with OCD witnessed chart. Held OK. RD MO DDU. Put well to injection on 11-22-06.

Perfs 3700 -3767

I hereby certify that the information above is true and complete to the best of my knowledge and belief. I further certify that any pit or below-grade tank has been/will be constructed or closed according to NMOCD guidelines ☐, a general permit ☐ or an (attached) alternative OCD-approved plan ☐.

SIGNATURE Danny M. Palmer TITLE Production Supervisor DATE 12-5-06

Type or print name Danny M. Palmer E-mail address: dpalmer@arenaresourcesinc.com Telephone No. (505) 738-1739
For State Use Only

APPROVED BY: Hay W. White TITLE REGULATORY REPRESENTATIVE II/STAFF MANAGER DATE DEC 06 2006

Conditions of Approval (if any):

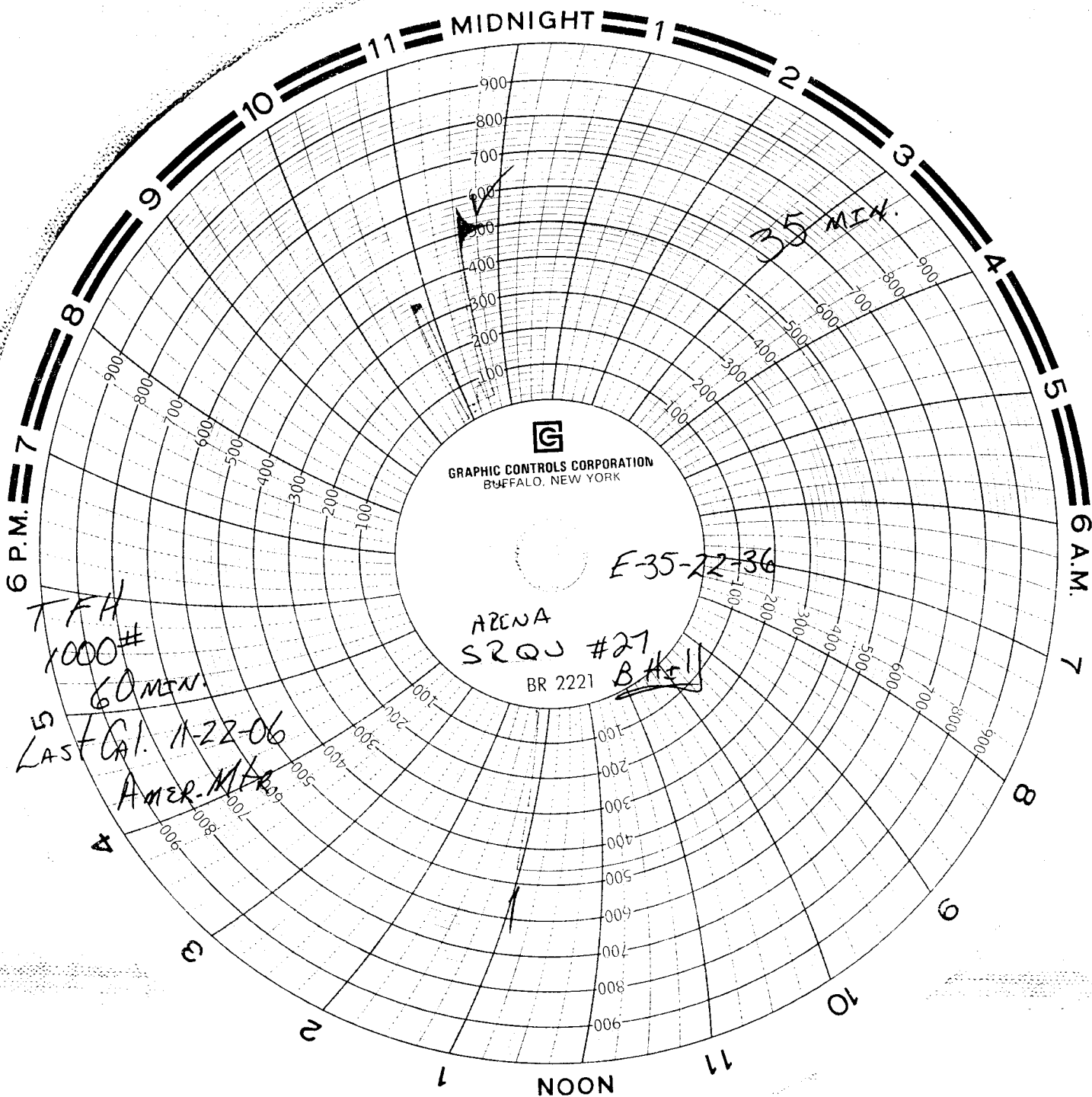

GRAPHIC CONTROLS CORPORATION
BUFFALO, NEW YORK

E-35-22-36

ARENA

SRQJ #27

BR 2221

BH-11