

Submit 3 Copies To Appropriate District Office
 District I
 1625 N. French Dr., Hobbs, NM 88240
 District II
 1301 W. Grand Ave., Artesia, NM 88210
 District III
 1000 Rio Brazos Rd., Aztec, NM 87410
 District IV
 1220 S. St. Francis Dr., Santa Fe, NM 87505

State of New Mexico
 Energy, Minerals and Natural Resources

Form C-103
 Revised March 25, 1999

OIL CONSERVATION DIVISION
 1220 South St. Francis Dr.
 Santa Fe, NM 87505

WELL API NO. 30-025-22243
5. Indicate Type of Lease STATE <input type="checkbox"/> FEE <input checked="" type="checkbox"/>
6. State Oil & Gas Lease No.

SUNDRY NOTICES AND REPORTS ON WELLS
 (DO NOT USE THIS FORM FOR PROPOSALS TO DRILL OR TO DEEPEN OR PLUG BACK TO A DIFFERENT RESERVOIR. USE "APPLICATION FOR PERMIT" (FORM C-101) FOR SUCH PROPOSALS.)

1. Type of Well: Oil Well <input type="checkbox"/> Gas Well <input checked="" type="checkbox"/> Other INJECTION	7. Lease Name or Unit Agreement Name: HUMPHREY QUEEN
2. Name of Operator KELTON OPERATING CORPORATION	8. Well No. 15
3. Address of Operator 1510 HERITAGE BLVD, ANDREWS, TEXAS 79714-2309	9. Pool name or Wildcat Langlie Mattix Queen
4. Well Location Unit Letter <u>L</u> : <u>1830</u> feet from the <u>South</u> line and <u>660</u> feet from the <u>West</u> line Section <u>3</u> Township <u>25S</u> Range <u>37E</u> NMPM County: <u>Lea</u>	
10. Elevation (Show whether DR, RKB, RT, GR, etc.) GR 3186	

11. Check Appropriate Box to Indicate Nature of Notice, Report or Other Data

NOTICE OF INTENTION TO:		SUBSEQUENT REPORT OF:	
PERFORM REMEDIAL WORK <input type="checkbox"/>	PLUG AND ABANDON <input type="checkbox"/>	REMEDIAL WORK <input type="checkbox"/>	ALTERING CASING <input type="checkbox"/>
TEMPORARILY ABANDON <input type="checkbox"/>	CHANGE PLANS <input type="checkbox"/>	COMMENCE DRILLING <input type="checkbox"/>	PLUG AND ABANDONMENT <input type="checkbox"/>
PULL OR ALTER CASING <input type="checkbox"/>	MULTIPLE COMPLETION <input type="checkbox"/>	CASING TEST AND CEMENT JOB <input type="checkbox"/>	OTHER: <input type="checkbox"/>
OTHER: <input type="checkbox"/>		OTHER: Repair packer leak <input checked="" type="checkbox"/>	

12. Describe proposed or completed operations. (Clearly state all pertinent details, and give pertinent dates, including estimated date of starting any proposed work). SEE RULE 1103. For Multiple Completions: Attach wellbore diagram of proposed completion or recompilation.

11-20-2006 Move in and rig up pulling unit. Unset packer and pull out of hole with 104 joints. Packer rubber was found missing. Bull plugged tubing and run in hole. Tested tubing to 2000# - held good. Pull tubing out of hole. Pick up rebuilt 4 1/2" AD-1 packer and run in hole with 104 joints. Rig up pump truck to tubing. Circulate hole with 50 barrels fresh water and packer fluid. Tried to set packer. Packer would not set. Pull up 1 joint. Packer would not set. Pulled up 1 joint - packer set with 12 points tension. Tried to test back side to 350# - well head packing leaking. Shut down due to darkness.

11-20-2007 Nipple down well head. Check rubbers. Checked packer and found 8 points on packer. Pulled 12 points into packer. Nipple up well head. Retest annulus to 350#. bled off 60# in 15 minutes. Tried to unset packer and rig broke down.

11-27-2007 Repair rig. Unset packer. Rig up pump truck to casing. Reverse circulated 50 barrels packer fluid. Set packer. Rig up chart recorder and pressure test to 340# for 30 minutes - no drop in pressure. Rig down pump truck.

I hereby certify that the information above is true and complete to the best of my knowledge and belief.

SIGNATURE C. Dale Kelton TITLE PRESIDENT DATE 11-28-2006

Type or print name C. Dale Kelton Telephone No. 432-524-6400
 (This space for State use)

APPROVED BY Gary W. Wink TITLE REGULATORY DIVISION II/STAFF MANAGER DATE DEC 1 1 2006

Conditions of approval, if any

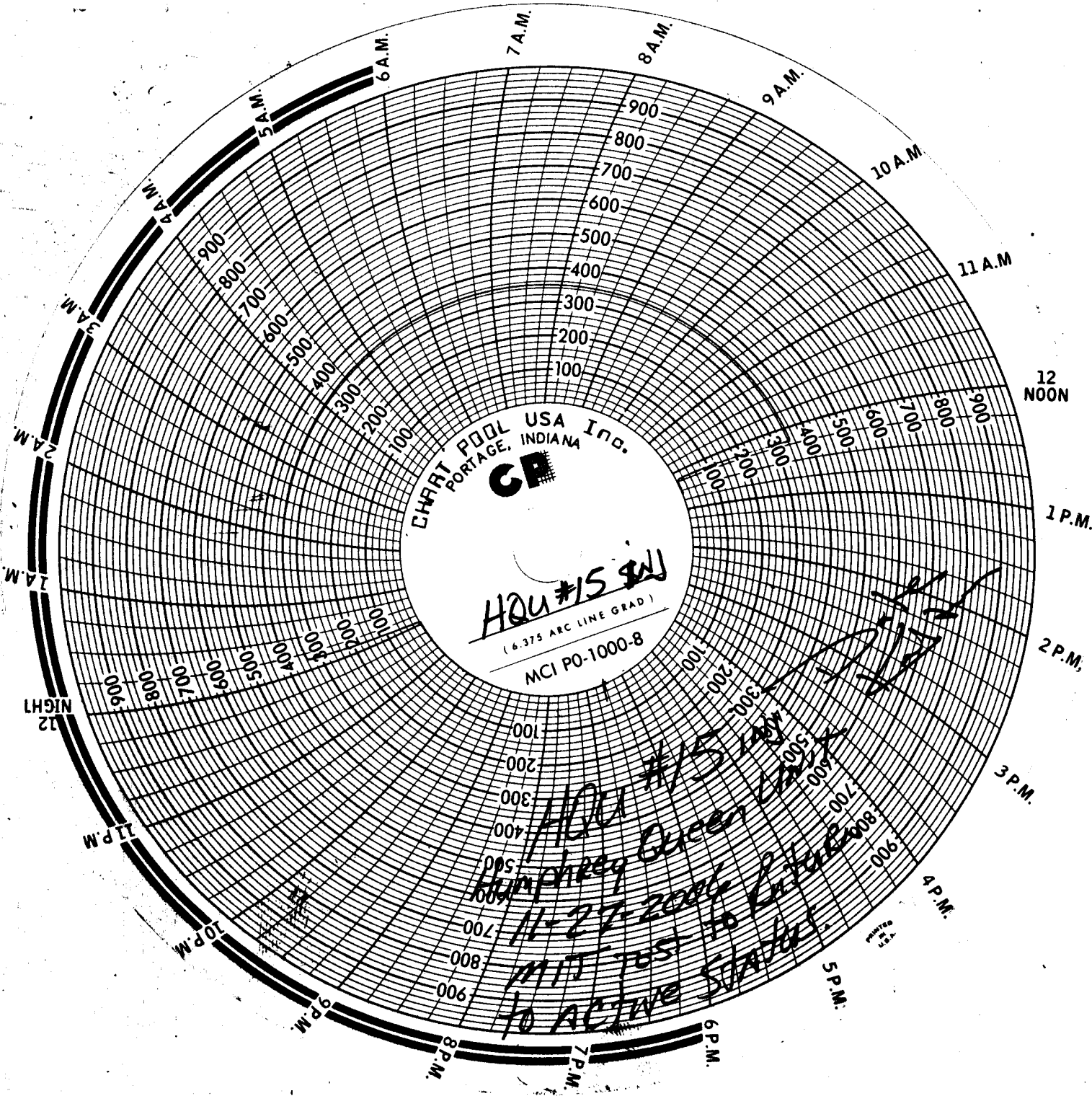

CHRT POOL USA Inc.
PORTAGE, INDIANA
CP

HQU #15 8WJ
(6.375 ARC LINE GRAD)
MCI PO-1000-8

HQU #15 8WJ
Humphrey Green
11-27-2006
MIT 785
TO ACTIVE STATION

PRINTED
IN
USA