

DISTRICT I

P.O. Box 1980, Hobbs, NM 88240

DISTRICT II

P.O. Box Drawer DD, Artesia, NM 88210

DISTRICT III

1000 Rio Brazos Rd., Aztec, NM 87410

OIL CONSERVATION DIVISION

P.O. Box 2088

Santa Fe, New Mexico 87504-2088

WELL API NO.	30-025-25817
5. Indicate Type of Lease	STATE <input checked="" type="checkbox"/> FEE <input type="checkbox"/>
6. State Oil / Gas Lease No.	B-2245
7. Lease Name or Unit Agreement Name	CENTRAL VACUUM UNIT
8. Well No.	30
9. Pool Name or Wildcat	VACUUM GRAYBURG SAN ANDRES
10. Elevation (Show whether DF, RKB, RT, GR, etc.)	3987' GR

SUNDRY NOTICES AND REPORTS ON WELLS
(DO NOT USE THIS FORM FOR PROPOSALS TO DRILL OR TO DEEPEN OR PLUG BACK TO
DIFFERENT RESERVOIR. USE "APPLICATION FOR PERMI
(FORM C-101) FOR SUCH PROPOSALS.

1. Type of Well: OIL WELL ☐ GAS WELL ☐ OTHER WATER INJECTION

2. Name of Operator
CHEVRON USA INC

3. Address of Operator
15 SMITH RD, MIDLAND, TX 79705

4. Well Location
Unit Letter K : 1650 Feet From The SOUTH Line and 1750 Feet From The WEST Line
Section 30 Township 17S Range 35E NMPM LEA COUNTY

11. Check Appropriate Box to Indicate Nature of Notice, Report, or Other Data

NOTICE OF INTENTION TO:

PERFORM REMEDIAL WORK ☐ PLUG AND ABANDON ☐
TEMPORARILY ABANDON ☐ CHANGE PLANS ☐
PULL OR ALTER CASING ☐
OTHER: ☐

SUBSEQUENT REPORT OF:

REMEDIAL WORK ☒ ALTERING CASING ☐
COMMENCE DRILLING OPERATION ☐ PLUG AND ABANDONMENT ☐
CASING TEST AND CEMENT JOB ☐
OTHER: REPLACE FIBERLINED TBG - CHART ☒

12. Describe Proposed or Completed Operations (Clearly state all pertinent details, and give pertinent dates, including estimated date of starting any proposed work) SEE RULE 1103.

11-07-06: MIRU. SET FRAC TANK. FLOW WELL DN. CSG BLED DN QUICKLY.

11-08-06: FLOW TBG. REL PKR. TOH W/142 JTS 2 3/8" FIBERLINE TBG & PKR. TIH W/80 JTS TO 2495'.

11-09-06: FLOW DN. TIH W/NEW PKR, 142 JTS 2 3/8" TBG. REPLACE 3 JTS. SET PKR. CIRC PKR FLUID LATCH ON TO PKR. PRE-TEST CSG TO 500# FOR 15 MINS.

11-10-06: CHART TEST CSG TO 560# FOR 35 MINS. NO LOSS. PUMP OUT PLUG @ 600#. (ORIGINAL CHART & COPY OF CHART ATTACHED).

I hereby certify that the information above is true and complete to the best of my knowledge and belief.

SIGNATURE Denise Pinkerton TITLE Regulatory Specialist

DATE 11/29/2006

TYPE OR PRINT NAME Denise Pinkerton

Telephone No. 432-687-7375

(This space for State Use)

APPROVED Larry W. White
CONDITIONS OF APPROVAL, IF ANY: TITLE

OC FIELD REPRESENTATIVE 11/29/2006

DATE

DEC 11 2006

DeSoto/Nichols 12-93 ver 1.0

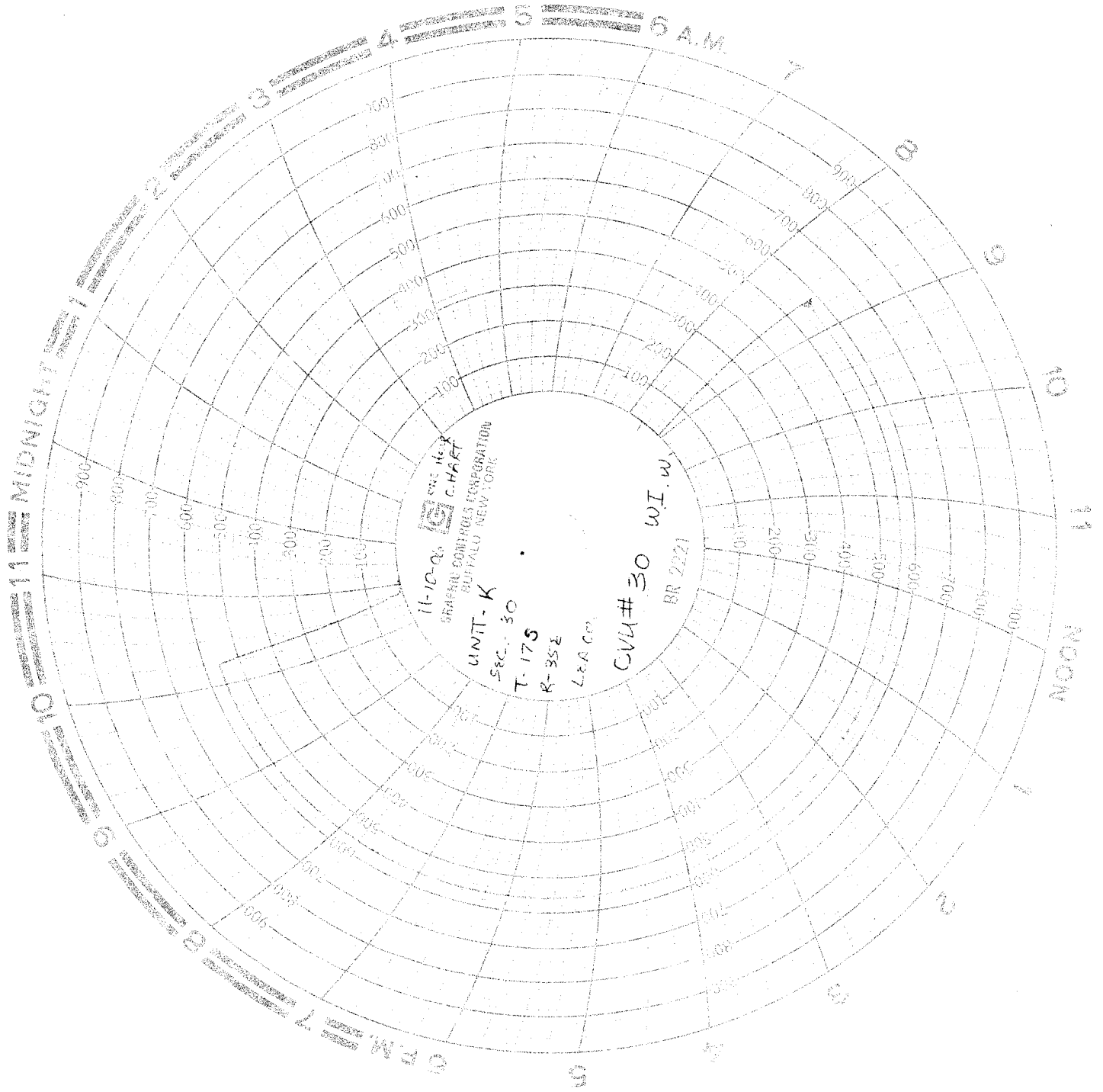

DATE 11/10/06
WELL NAME CVU #30
SUPERVISOR Bobby Hill
PACKER TYPE 4 1/2 inch Packer
PACKER SETTING DEPTH 9429.35'
PERFORATIONS 4510' - 4794'

*Acrow Set
Packer*