

DISTRICT I

P.O. Box 1980, Hobbs, NM 88240

DISTRICT II

P.O. Box Drawer DD, Artesia, NM 88210

DISTRICT III

1000 Rio Brazos Rd., Aztec, NM 87410

OIL CONSERVATION DIVISION

P.O. Box 2088

Santa Fe, New Mexico 87504-2088

WELL API NO.	30-025-31783
5. Indicate Type of Lease	STATE <input checked="" type="checkbox"/> FEE <input type="checkbox"/>
6. State Oil / Gas Lease No.	
7. Lease Name or Unit Agreement Name	VACUUM GLORIETA WEST UNIT
8. Well No.	19
9. Pool Name or Wildcat	VACUUM GLORIETA
10. Elevation (Show whether DF, RKB, RT, GR, etc.)	GR-3997'

SUNDRY NOTICES AND REPORTS ON WELLS
(DO NOT USE THIS FORM FOR PROPOSALS TO DRILL OR TO DEEPEN OR PLUG BACK TO
DIFFERENT RESERVOIR. USE "APPLICATION FOR PERMI
(FORM C-101) FOR SUCH PROPOSALS.

1. Type of Well:	OIL WELL <input checked="" type="checkbox"/> GAS WELL <input type="checkbox"/> OTHER
2. Name of Operator	CHEVRON USA INC
3. Address of Operator	15 SMITH RD, MIDLAND, TX 79705
4. Well Location	Unit Letter <u>G</u> : <u>1501</u> Feet From The <u>NORTH</u> Line and <u>1620</u> Feet From The <u>EAST</u> Line Section <u>25</u> Township <u>17S</u> Range <u>34E</u> NMPM <u>LEA</u> COUNTY
10. Elevation (Show whether DF, RKB, RT, GR, etc.)	GR-3997'

11.

Check Appropriate Box to Indicate Nature of Notice, Report, or Other Data

NOTICE OF INTENTION TO:

PERFORM REMEDIAL WORK ☐ PLUG AND ABANDON ☐
TEMPORARILY ABANDON ☐ CHANGE PLANS ☐
PULL OR ALTER CASING ☐
OTHER: ☐

SUBSEQUENT REPORT OF:

REMEDIAL WORK ☐ ALTERING CASING ☐
COMMENCE DRILLING OPERATION ☐ PLUG AND ABANDONMENT ☐
CASING TEST AND CEMENT JOB ☐
OTHER: ☒ CHART TO TA

12. Describe Proposed or Completed Operations (Clearly state all pertinent details, and give pertinent dates, including estimated date of starting any proposed work) SEE RULE 1103.

11-01-06: MIRU. DISCONNECT FLOW LINE.

11-02-06: WELL IS PARTED BELOW POLISH ROD. RUN FISH TOOL. UNSET PUMP.

11-03-06: TOH W/101 JTS 2 7/8" TBG. TIH W/BIT TO 5947'. TOH W/132 JTS.

11-06-06: TIH W/RBP & SET @ 5911'. RU FLOW LINE. CIRC W/140 BBLS PKR FLUID. TEST TO 1000 PSI FOR 30 MINS. NO LOSS. TOH W/160 JTS.

11-07-06: PULL TBG. TEST CSG TO 530# FOR 30 MINUTES. (ORIGINAL CHART & COPY OF CHART ATTACHED).

WELL IS TEMPORARILY ABANDONED.

This Approval of Temporary
Abandonment Expires 11/7/11

I hereby certify that the information above is true and complete to the best of my knowledge and belief.

SIGNATURE Denise Pinkerton TITLE Regulatory Specialist

TYPE OR PRINT NAME Denise Pinkerton

(This space for State Use)

APPROVED Hayden Wink TITLE
CONDITIONS OF APPROVAL, IF ANY:

OC FIELD REPRESENTATIVE II/STAFF MANAGER

DATE

DEC 07 2006

DeSoto/Nichols 12-93 ver 1.0

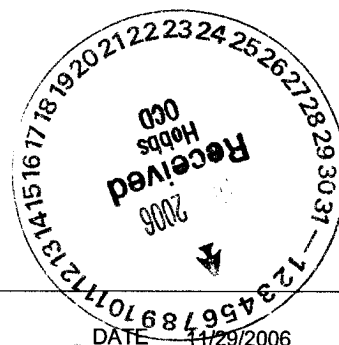

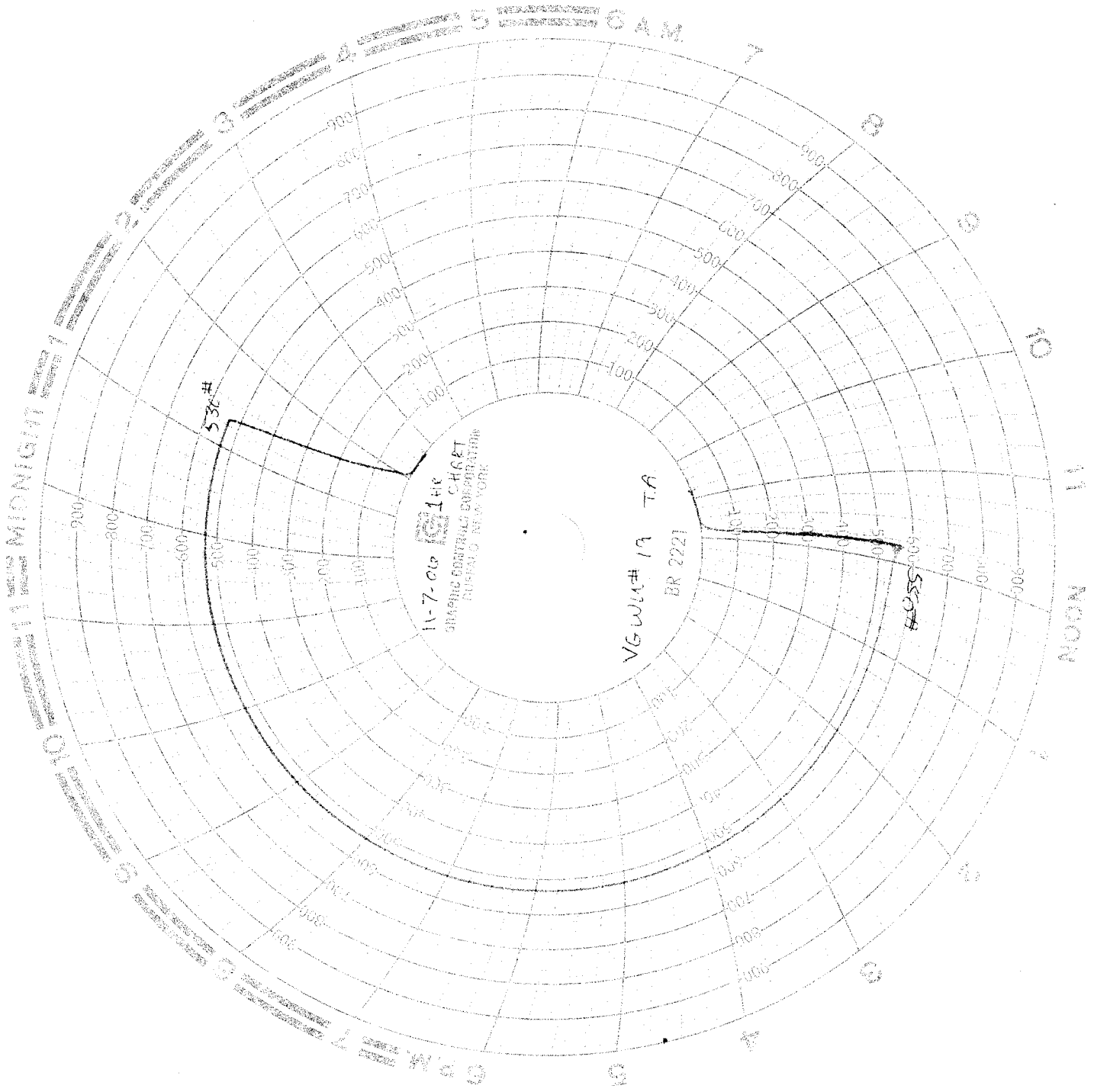

DATE 11/7/06
WELL NAME 6600 #19
SUPERVISOR Bobby Hill
PACKER TYPE RSP
PACKER SETTING DEPTH 5911'
PERFORATIONS 5951' - 6301'